

# Mechanical Ventilation in ARDS: Quo Vadis?

Richard H Kallet

## **Introduction**

### **Origins of Ventilator-Induced Lung Injury**

**Absorption Atelectasis, Large Tidal Volumes, and Acute Respiratory Failure**

**1967: ARDS, PEEP, and Oxygen Toxicity**

**Missed Opportunity for Lung-Protective Ventilation**

**1980s: Chest Tomography and Ventilator-Induced Lung Injury Models**

### **Current Concepts in Protective Ventilation Strategies for ARDS**

**Lung-Protective Ventilation**

**Right Heart-Protective Ventilation**

**Power Transfer in VILI and the Role of Extracorporeal Support**

### **Respiratory Muscle Physiology and Mechanical Ventilation**

**Diaphragmatic Protective Ventilation**

**The Concept of Patient Self-Induced Lung Injury in ARDS**

**The Implications of Spontaneous Breathing During Critical Illness**

### **Recruitment and De-recruitment in ARDS**

**The Legacy of “Congestive Atelectasis”**

**Infant Respiratory Distress Syndrome and Open Lung Ventilation**

**Fast Versus Slow Pulmonary Compartments**

**Current Understanding and Implications of Recruitment and De-recruitment in ARDS**

**PEEP: Curative Versus Supportive Therapy**

### **VILI, Organ Cross Talk, ARDS Phenotypes, and Multi-Organ Dysfunction Syndrome**

**“Wither Goest Thou?”: Integration of Ventilator and ICU Monitoring Data**

**With Other Health Systems Data, ARDS Phenotypes, Computational**

**Intelligence, and Closed-Loop Ventilation**

Contemplating the future should be grounded in history. The rise of post-polio ICUs was inextricably related to mechanical ventilation. Critically ill patients who developed acute respiratory failure often had “congestive atelectasis” (ie, a term used to describe ARDS prior to 1967). Initial mechanical ventilation strategies for treating this condition and others inadvertently led to ventilator-induced lung injury. Both injurious ventilation and later use of overly cautious weaning practices resulted from both limited technology and understanding of ARDS and other aspects of critical illness. The resulting misperceptions, misconceptions, and missed opportunities took decades to rectify and in some instances still persist. This suggests a reluctance to acknowledge that all therapeutic strategies reflect the historical period in which they were developed and the corresponding limited understanding of ARDS pathophysiology at that time. We are at the threshold of a revolutionary moment in critical care. The confluence of enormous clinical data production, massive computing power, advances in understanding the biomolecular and genetic aspects of critical illness, and the emergence of neural networks will have enormous impact on how critical care is practiced in the decades to come. Therefore, it is imperative we understand the long-crooked path needed to reach the era of protective ventilation in order

to avoid similar mistakes moving forward. The emerging era is as difficult to fathom as our current practices and technologies were to those practicing 60 years ago. This review explores the history of mechanical ventilation in treating ARDS, describes current protective ventilation strategies, and speculates how ARDS management might look 20 years from now. *Key words: ARDS; ventilator-induced lung injury; lung-protective ventilation; right heart–protective ventilation; diaphragmatic protective ventilation; recruitment maneuvers.* [Respir Care 2022;67(6):730–749. © 2022 Daedalus Enterprises]

## Introduction

*“You can’t really know where you are going until you know where you have been.”*  
Maya Angelou<sup>1</sup>

*“The past is never dead. It’s not even past. ... Haunted by wrong turns and roads not taken, we pursue images perceived as new but whose providence dates to the dim dramas ... which are themselves but ripples of consequence echoing down the generations.”*  
William Faulkner<sup>2</sup>

I am deeply honored to deliver the first scientific memorial lecture for my colleague and friend Bob Kacmarek and to speak on a subject I know Bob would have relished delivering himself. When I began thinking about this topic, what came to mind was something the poet Maya Angelou said. I believe speculating about the future without discussing what has transpired over the past 60 years would be of marginal value. And toward completion of this project I was reminded of a passage by novelist William Faulkner. Although written in a different context nonetheless it captures something of the crooked path taken to reach the current era of protective ventilation.

In no small measure, respiratory care arose from the rapid expansion of ICUs in the early to mid-1960s, largely driven by the need to safely deliver mechanical ventilation. Bob and I entered respiratory care during what could be called the “prehistoric period” of ICU mechanical ventilation (1965–1975). There was no history because it was all new and happening while we were doing it. History helps us reflect upon why specific approaches came about and subsequently were abandoned, retained, and sometimes rediscovered.

---

Mr Kallet is affiliated with Department of Anesthesia and Perioperative Care, University of California, San Francisco at San Francisco General Hospital, San Francisco, California.

Mr Kallet discloses relationships with Asthma and Allergy Prevention Company, ContinuED, and Lungpacer Medical.

A version of this paper was presented by Mr Kallet as the first Robert M Kacmarek Scientific Memorial Lecture at AARC Congress 2021 LIVE!, held virtually, on December 7, 2021.

Correspondence: Richard H Kallet MSc RRT FAARC, 2070 Fell St. Apt 1, San Francisco, California 94117. E-mail: richkallet@gmail.com.

DOI: 10.4187/respcare.09832

Reckoning with our past allows us to appreciate all-too-human tendencies to misperceive, misconceive, and miss opportunities that have occurred along the way.

I believe we stand at the threshold of a truly revolutionary era in our understanding and management of ARDS. One that will challenge our profession to adapt moving deeper into the 21st century. Therefore, it’s imperative we recognize the tenacious hold outdated approaches and beliefs have had and (in some cases) continue to have. Thus preparing us for what lies ahead. I will also review the current state and scope of protective ventilation practices in ARDS before attempting to answer the question “whither goest thou?”

## Origins of Ventilator-Induced Lung Injury

### Absorption Atelectasis, Large Tidal Volumes, and Acute Respiratory Failure

In the post-polio period of 1958–1961, small ICUs with 5–6 bed capacities emerged in major university-associated hospitals (eg, Oxford, Johns Hopkins, Harvard, and the universities of Toronto, Pittsburgh, and Southern California).<sup>3,4</sup> By the mid-1960s, ICUs had expanded widely in Western countries. During this period, the indications for mechanical ventilation also expanded to treat acute respiratory failure across a wide array of medical, surgical, and trauma cases. Beginning in 1963, these early experiences began to appear in the medical literature highlighting the problems encountered in managing acute respiratory failure.<sup>5–7</sup> These patients differed from those with polio who were characterized by respiratory muscle paralysis, normal lung mechanics and gas exchange, low minute ventilation ( $\dot{V}_E$ ) demand, and in whom triggering and asynchrony were essentially nonfactors.

The customary practice of supine positioning with mechanical ventilation using atmospheric expiratory pressure and a physiologic tidal volume ( $V_T$ ) based upon the Radford nomogram (developed for use during general anesthesia and in managing patients with polio)<sup>8</sup> resulted in progressive atelectasis and hypoxemia from intrapulmonary shunting. The predominant clinical model for treating hypoxemia was that based upon the reversal of postoperative absorption atelectasis.<sup>7</sup> This involved sustained (“sigh”) inflations of 30–40 cm H<sub>2</sub>O for 15 s that was adopted for ICU practice.

For practical reasons, the sustained inflation approach was modified by simply using large  $V_T$  ventilation to treat atelectasis, hypoxemia, and also to meet elevated  $\dot{V}_E$

demands.<sup>7</sup> The later justification was that the Radford nomogram grossly underestimated  $\dot{V}_E$  requirements as physiologic dead-space and  $\text{CO}_2$  production are markedly elevated in acute respiratory failure (as predicted by the nomogram's authors).<sup>5,8</sup> And despite the use of predicted normal  $V_T$ , patients often complained of dyspnea or appeared in distress that was quickly relieved once  $V_T$  was increased.<sup>3</sup> In addition, using positive pressure ventilators designed to treat patients with polio was inadequate as they could only achieve peak airway pressures of 15–20 cm  $\text{H}_2\text{O}$ .<sup>7</sup>

By the mid-1960s, a mean  $V_T$  of  $\sim 11$ – $13$  mL/kg with ambient expiratory pressure was the standard of care,<sup>5,6</sup> as had been recommended.<sup>7</sup> And in patients presenting with (or subsequently developing) severe acute respiratory failure, the only *perceived* options were to increase  $V_T$  and  $F_{\text{IO}_2}$  concentration to toxic levels (ie,  $\geq 0.70$ ).<sup>9</sup> Moreover, in subjects who now would be classified as primary ARDS, increasing  $V_T$  to  $\geq 15$  mL/kg increased alveolar ventilation but was ineffective in reversing hypoxemia.<sup>6</sup>

Thus, the absorption atelectasis paradigm supporting high  $V_T$  ventilation for refractory hypoxemia was not conceptually appropriate. And during this period, it was also discovered that the Venturi air-entrainment mechanisms used to control  $F_{\text{IO}_2}$  at 0.40 were deeply flawed. When peak inspiratory pressures reached 30 cm  $\text{H}_2\text{O}$ , measured  $F_{\text{IO}_2}$  ranged 0.65–0.95.<sup>10</sup> Thus, as compliance or resistance worsened, patients often endured prolonged exposure to toxic levels of  $F_{\text{IO}_2}$ .

### 1967: ARDS, PEEP, and Oxygen Toxicity

Nineteen sixty-seven was a watershed year because of 2 studies. Ashbaugh and colleagues<sup>11</sup> introduced the concept of ARDS and proposed treating it with PEEP. ARDS replaced previously terms (eg, “congestive atelectasis,” “wet lung,”) that had described the phenomenon without a unifying concept. These investigators made the initial step toward understanding the underlying pathophysiology that evolved into the concept of acute lung injury.<sup>12</sup>

Equally important was the introduction of PEEP, representing the first effective therapy for treating refractory hypoxemia in ARDS and potentially avoiding  $\text{O}_2$  toxicity. Its initial use was a desperate attempt to save a young trauma patient when pressure-cycled ventilation failed. An experimental Engstrom volume ventilator with high-pressure capability was retrieved from storage. Although the expiratory retard control was unfamiliar to the authors, it was set to 10 cm  $\text{H}_2\text{O}$ , resulting in rapidly improved oxygenation.<sup>13</sup> This was largely responsible for the adoption of volume-cycled ventilation in treating ARDS requiring high ventilating pressures and  $\dot{V}_E$  demand (eg,  $\sim 16$  L/min).<sup>14</sup>

In the other study, Nash and colleagues<sup>15</sup> described  $\text{O}_2$  toxicity as a clinical problem. However, they raised the possibility that prolonged exposure to high  $V_T$  and peak airway pressures may have been contributory, thus

anticipating the concept of ventilator-induced lung injury (VILI). Unfortunately, soon afterward the authors dismissed their own speculation.<sup>16</sup> However, evidence of VILI was apparent (but unrecognized) when early ARDS investigators reflected on pre-PEEP practices. They noted radiographic opacities first appeared patchy in nature, becoming more diffuse over time and ultimately requiring “inspiratory pressures of 60–70 cm  $\text{H}_2\text{O}$ ” with atmospheric expiratory pressure “permit[ting] collapse of more alveoli.”<sup>14</sup> And until the early 1990s, this was plausibly interpreted as simply representing underlying disease progression.

### Missed Opportunity for Lung-Protective Ventilation

In hindsight, the reluctance to use PEEP before and after 1967 reflected the enormous influence of Cournand's<sup>17</sup> 1947 study describing its adverse effects on cardiac output. However, that study focused not on manipulating end-expiratory pressure but on altered inspiratory:expiratory (I:E) ratios in which inadvertent PEEP was a consequence. When I:E was  $\geq 1:1$  during large  $V_T$  ventilation, a prolonged expiratory retard (up to 2.4 s) was responsible for decreased venous return, whereas nadir end-expiratory pressure was  $< 5$  cm  $\text{H}_2\text{O}$  just before the onset of inspiration.<sup>17</sup>

Reluctance to explore PEEP prior to 1967 was curious given publications in the late 1930s on the effectiveness of continuous positive-pressure breathing in treating acute pulmonary edema.<sup>18,19</sup> During World War II, it was also effective in treating post-traumatic wet lung syndrome.<sup>20</sup> By 1959, PEEP was shown to increase functional residual capacity (FRC) and oxygenation during general anesthesia.<sup>21</sup> And a 1962 symposium reflecting upon the Cournand study<sup>17</sup> also pointed out that mean airway pressure rather than PEEP was the primary factor in hemodynamic compromise.<sup>22</sup>

A crucial opportunity was missed in not reassessing the need for large  $V_T$  ventilation once PEEP was found to be effective. In addition, the singular focus on PEEP in turn biased the interpretation of other early PEEP studies. Consideration was not given to both the initial rationale for using a large  $V_T$  and its singularly negative impact: the generation of both high peak intrathoracic pressures and prolonged positive-pressure decay during expiration.<sup>23</sup> Thus, PEEP levels  $> 10$  cm  $\text{H}_2\text{O}$  were largely interpreted as dangerous and generally avoided.

Yet, in 1978 Suter and colleagues<sup>24</sup> systematically examined the combined effects of  $V_T$  and PEEP on respiratory system compliance ( $C_{\text{RS}}$ ). Increasing  $V_T$  from 10–20 mL/kg caused a precipitous decline in  $C_{\text{RS}}$  at relatively low PEEP levels (6–10 cm  $\text{H}_2\text{O}$ ). In contrast, when  $V_T$  was limited to 5 and 7 mL/kg,  $C_{\text{RS}}$  steadily increased even at PEEP of 15 cm  $\text{H}_2\text{O}$ , thus anticipating the era of lung-protective ventilation (LPV) (Fig. 1). The curious lack of attention paid to this study likely reflected that, at the time, only 2 studies had suggested the possibility of VILI.<sup>25,26</sup>

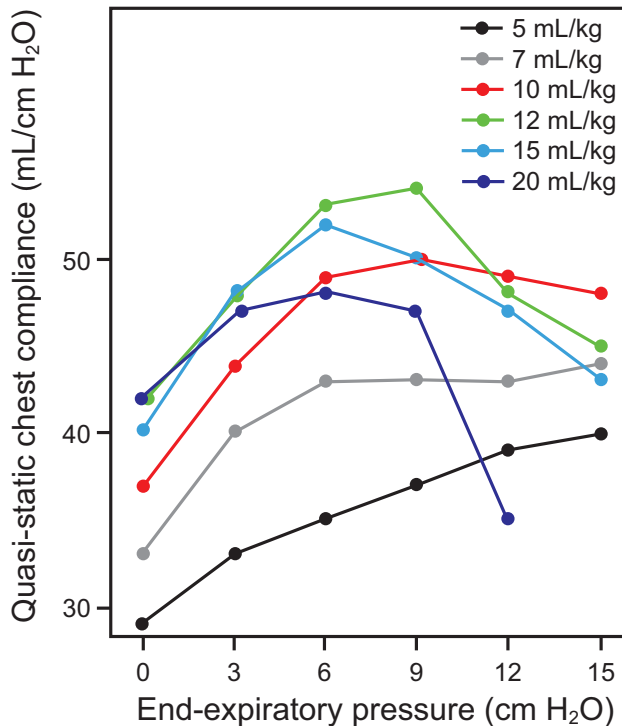

Fig. 1. The inter-relationship between end-expiratory pressure and tidal volume (see key) on quasi-static chest compliance resulting in patients with acute respiratory failure. From Reference 24, with permission.

In addition, ventilators of the 1970s generally lacked a direct means of measuring end-inspiratory plateau pressure ( $P_{\text{plat}}$ ) and  $C_{\text{RS}}$ , thus limiting the ability to assess lung stress. In order to measure  $P_{\text{plat}}$ , the tubing powering the expiratory “mushroom valve” had to be manually occluded to create the end-inspiratory hold. This became virtually impossible with early intermittent mandatory ventilation (IMV) requiring an external source of continuous gas flow. Thus, the impact of both PEEP and  $V_{\text{T}}$  on lung stress was functionally removed from clinical consideration.

Both the technical limitations and the absence of consideration to pulmonary mechanics during this period were best exemplified in the super-PEEP approach to treat severe ARDS.<sup>27-29</sup> This strategy prioritized optimizing oxygenation by targeting a  $P_{\text{aO}_2}$  of 60–100 mm Hg on an  $F_{\text{IO}_2} \leq 0.55$ , a  $V_{\text{T}}$  of 12–15 mL/kg, with reported PEEP levels of 27–54 cm H<sub>2</sub>O. In essence, oxygenation goals took precedence over the risk of lung overdistention. Pulmonary mechanics were not reported and appeared not to have factored into decision-making.

### 1980s: Chest Tomography and Ventilator-Induced Lung Injury Models

In the mid-to-late 1980s, VILI emerged as topic of concern as computed tomography (CT) studies of ARDS

revealed heterogeneously distributed injury of varying intensity (Fig. 2).<sup>30,31</sup> This led to the adult “baby lung” concept: Normal (aerated) lung tissue at end expiration in severe ARDS (200–500 g) is equivalent to that of a 5-y-old child.<sup>32</sup> In consequence, a commonly used  $V_{\text{T}}$  of ~15 mL/kg functionally became ~40 mL/kg: that used in the seminal VILI study from 1974.<sup>26</sup> These findings buttressed other preclinical VILI studies,<sup>33-35</sup> both reaffirming and expanding upon pioneering research done decades before.<sup>25,26</sup> Shortly afterward came the first clinical study<sup>36</sup> of LPV in ARDS incorporating permissive hypercapnia first used in treating status asthmaticus.<sup>37</sup> When applied to ARDS, LPV was associated with a mortality of ~19% (~50% less than predicted).<sup>36</sup>

Throughout the 1990s as VILI research increased, 2 separate international consensus conferences on mechanical ventilation and ARDS strongly recommended maintaining  $P_{\text{plat}} \leq 30$  or 35 cm H<sub>2</sub>O and not > 40 cm H<sub>2</sub>O.<sup>12,38</sup> These events coincided with the National Institutes of Health forming the ARDS Clinical Trials Network (ARDSNet) that in 2000 firmly established the efficacy of LPV in reducing ARDS-associated morbidity and mortality.<sup>39</sup>

### Current Concepts in Protective Ventilation Strategies for ARDS

By the time the ARDSNet study was published in 2000, there already had been substantial progress in understanding the molecular biological mechanisms of inflammation and coagulation by which VILI develops.<sup>40</sup> Because of this research, we came to understand the association between ARDS, VILI, and multi-organ dysfunction syndrome (MODS) that results in multi-organ failure: the primary cause of ARDS-related mortality.<sup>36,41-44</sup> And over the past 20 years, protective ventilation has broadened from the initial 3 pillars of LPV (ie, minimizing strain, shear, and hyperoxic-related lung injury) to include right heart-protective ventilation, diaphragmatic protective ventilation, and most recently the possibility of patient self-inflicted lung injury (P-SILI).

### Lung-Protective Ventilation

At its most fundamental, LPV is about matching  $V_{\text{T}}$  to the existing FRC, which in ARDS averages 600–1,800 mL depending upon severity.<sup>45</sup> Doing so largely prevents global and regional overdistention that causes cellular injury and exacerbates disease-associated inflammation. A  $V_{\text{T}}$  of 4–8 mL/kg is targeted to maintain  $P_{\text{plat}} \leq 30$  cm H<sub>2</sub>O and elastic driving pressure or  $P_{\text{DR}}$  (ie,  $P_{\text{plat}} - \text{PEEP}$ )  $\leq 15$  cm H<sub>2</sub>O. Both  $P_{\text{plat}}$  and  $P_{\text{DR}}$  are indirect signifiers for peak lung stress and the change in tidal lung stress, respectively. Yet even in severe ARDS, when FRC is markedly reduced, substantial overdistention occurs in nondependent regions despite achieving targeted  $V_{\text{T}}$  and  $P_{\text{plat}}$  (ie, 6 mL/kg and 28 cm H<sub>2</sub>O, respectively).<sup>46</sup> Emerging evidence suggests targeting  $P_{\text{DR}}$  to

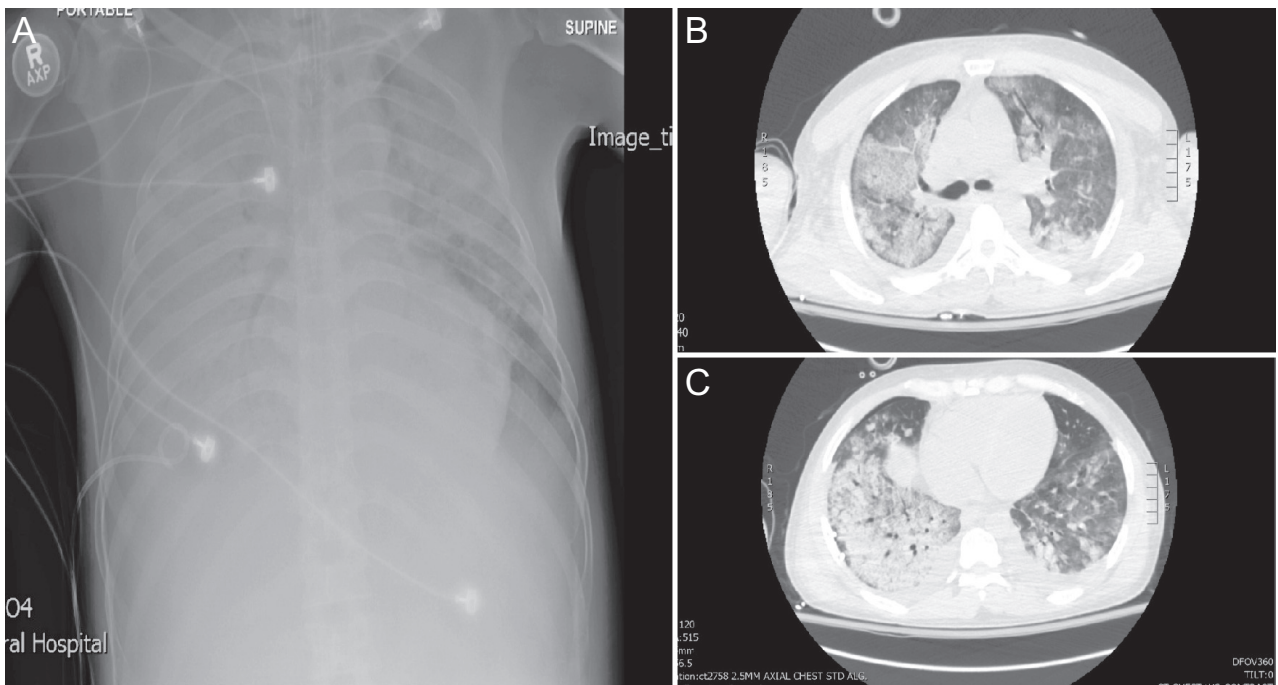

Fig. 2. Comparison of frontal chest radiograph (A) to chest tomography images at the carinal (B) and juxta diaphragmatic (C) levels showing both the heterogenous distribution and intensity of lung injury along with areas of relatively preserved, aerated lung tissue. San Francisco General Hospital ARDS Registry, institutional review board no. 268589.

$\leq 13$  cm H<sub>2</sub>O may reduce mortality risk further<sup>47</sup> along with improved pulmonary function in survivors.<sup>48</sup>

Shear injury occurs when obstructed/collapsed peripheral airways and alveoli are repeatedly forced open and then re-collapse during tidal ventilation. Because heterogeneously injured lungs distribute stress unequally, most alveolar shear injury occurs at the interface between neighboring normal and injured structures. When PEEP stabilizes, newly recruited alveoli shear injury is reduced, and the impact of V<sub>T</sub>-related strain injury also might decrease by providing a larger surface area to accommodate V<sub>T</sub> without creating disproportionate stress. However, this would occur only when alveolar recruitment is greater than corresponding regional overexpansion of patent alveoli. Finally, intrapulmonary shunt and areas of low ventilation-perfusion also decrease so that F<sub>IO<sub>2</sub></sub> can be reduced toward nontoxic levels (ie,  $\leq 0.60$ ).<sup>9</sup> The effects of P<sub>plat</sub> and PEEP on recruitment and de-recruitment are discussed below.

### Right Heart-Protective Ventilation

The pulmonary vasculature is a low-resistance, high-capacitance system reflected in the thin muscular wall of the right ventricle (RV), thus making it particularly vulnerable to failure with sustained elevations in pulmonary vascular resistance. ARDS is characterized by pronounced pulmonary arterial and capillary endothelial injury resulting in

arterial and microvascular thrombosis,<sup>49</sup> vascular constriction from hypoxemia, hypercapnia and acidosis,<sup>50</sup> vascular compression from pulmonary edema,<sup>51</sup> and alveolar hyperinflation.<sup>52</sup> Over time, these acute changes evolve into a chronic phase characterized by vascular smooth muscle hypertrophy, fibrosis, and capillary obliteration.<sup>53</sup>

Sustained pulmonary arterial hypertension causes RV dysfunction. In ARDS, this often progresses to acute cor pulmonale (ACP), signifying right ventricular ischemia. If not reversed, it eventually causes left ventricular failure and progressive systemic hypotension.<sup>54</sup> Prior to LPV, the incidence of ACP in ARDS often reached 60%,<sup>55</sup> compared to 22–25% during LPV.<sup>56,57–59</sup> In severe ARDS, however, the incidence of ACP can still reach 50%.<sup>60</sup> Furthermore, patent foramen ovale is relatively common in severe ARDS (~16–19%), wherein right-to-left intra-cardiac shunting further complicates ventilator management, particularly when P<sub>plat</sub> and PEEP are highly elevated.<sup>56,61</sup>

When neither high P<sub>plat</sub> nor high PEEP is present, ACP does not appear to increase mortality risk in ARDS.<sup>59,62</sup> Nonetheless, severe ACP carries significantly higher mortality in ARDS than its absence (57% vs 42%,  $P = .03$ ).<sup>59</sup> Severe ACP was one of 4 factors independently associated with mortality in ARDS, the others being P<sub>aO<sub>2</sub></sub>/F<sub>IO<sub>2</sub></sub> < 150 mm Hg, P<sub>DR</sub>  $\geq 18$  cm H<sub>2</sub>O, P<sub>aCO<sub>2</sub></sub> > 48 mm Hg, and pneumonia as primary etiology.<sup>59</sup>

The primary features of RV-protective ventilation are to keep  $P_{\text{plat}} < 27$  cm H<sub>2</sub>O,  $P_{\text{DR}} < 18$  cm H<sub>2</sub>O, and PEEP  $\leq 10$  cm H<sub>2</sub>O. Breathing frequency is titrated to keep  $P_{\text{aCO}_2} < 48$  mm Hg unless intrinsic PEEP occurs (or worsens).<sup>63</sup> If these measures are insufficient (or unfeasible), ancillary therapies such as prone position, extracorporeal membrane oxygenation (ECMO) or extracorporeal CO<sub>2</sub> removal, and inhaled vasodilators are recommended.<sup>63</sup> Improved RV function and/or reduced pulmonary arterial pressure in ARDS also occurs with prone position<sup>60</sup> and inhaled vasodilators.<sup>64-67</sup> In addition, the largest ECMO trial in ARDS reported substantial reductions in  $P_{\text{plat}}$ , PEEP, and  $P_{\text{aCO}_2}$  with increased oxygenation, suggesting corresponding improvements in RV function<sup>68</sup> that previously had been observed in case reports.<sup>69</sup>

### Power Transfer in VILI and the Role of Extracorporeal Support

During inspiration, the lungs store energy needed to overcome tissue elastic recoil that in turn drives passive exhalation. This fact has modified the concept of VILI and LPV to propose that  $\dot{V}_E$  demand plays a role because the repetitiveness of applied strain/stress represents power transferred from the ventilator to the lungs. This, however, involves 3 specific preconditions (caveats): (1) the relative size of the baby lung (ARDS severity) that determines tissue capacity to receive tidal energy pulses, (2) the relative durability (or fragility) of injured and non-injured tissue to endure repetitive energy pulses, and (3) the duration or cumulative power transfer following VILI onset.<sup>70,71</sup> Mechanical power transfer to the lungs  $> 12$  J/min is associated with VILI in animal models<sup>72</sup> and has been independently associated with mortality in ARDS.<sup>47</sup>

Elevated  $\dot{V}_E$  demand in ARDS reflects both metabolic rate and physiologic dead-space fraction that increases markedly from mild to severe ARDS, whereas  $C_{\text{RS}}$  correspondingly decreases.<sup>73</sup> Thus, the highest energy transfer potentially exacerbating VILI occurs in severe ARDS when lung injury (and tissue fragility) is most acute. Although power transfer can be lessened by inducing permissive hypercapnia, this too has inherent drawbacks. Hypercapnia-induced increases in respiratory drive evokes severe dyspnea and likely potentiates asynchrony,<sup>74</sup> the suppression of which requires generous use of sedatives and often the addition of neuromuscular blockade.

In this context, either ECMO or extracorporeal CO<sub>2</sub> removal has substantial merit. Lung protection afforded by venovenous ECMO in ARDS primarily has focused upon oxygenating venous blood to reduce VILI risk by reducing  $F_{\text{IO}_2}$  and PEEP requirements. In contrast, venoarterial ECMO partially supports systemic O<sub>2</sub> delivery when cardiac output is impaired. ECMO has been used in severe ARDS since the early 1970s.<sup>75</sup> However, because contemporaneous

practices included large  $V_T$  ventilation, the potential benefits of ECMO were not realized (mortality  $\geq 90\%$  with or without ECMO).<sup>76</sup>

By 1984, extracorporeal support in ARDS had incorporated the idea of combining extracorporeal CO<sub>2</sub> removal with low-frequency pressure controlled inverse-ratio ventilation (PC-IRV), limiting  $P_{\text{plat}}$  to 30–35 cm H<sub>2</sub>O to promote lung rest.<sup>77</sup> A small observational study<sup>78</sup> reported a surprisingly low mortality of 23% (projected mortality  $> 90\%$ ) that was difficult to interpret given numerous methodological issues. In 1994, a randomized controlled trial of “lung-rest” that combined PC-IRV ( $P_{\text{plat}}/\text{PEEP}$ : 45/24 cm H<sub>2</sub>O,  $V_T$ : 3 mL/kg, rate: 3) with extracorporeal CO<sub>2</sub> removal was compared to protocolized volume ventilation with high PEEP (16 cm H<sub>2</sub>O) and moderate  $V_T$  (10 mL/kg). Mortality was not different (67% vs 58%, respectively,  $P = .80$ ). The 2009 CESAR trial compared a rest strategy consisting of pressure controlled ventilation ( $P_{\text{plat}}/\text{PEEP}$ : 20–25/10–15 cm H<sub>2</sub>O, rate: 10,  $F_{\text{IO}_2}$ : 0.30) with venovenous ECMO to the ARDSNet lower-PEEP LPV strategy.<sup>79</sup> Mortality was substantially lower in the ECMO arm (37% vs 49%, respectively). However, among other methodological issues, there was no documentation of actual adherence to the ARDSNet protocol (ie, use of the protocol was only encouraged). This raised serious concerns over the study’s internal validity.<sup>80</sup>

The most recent randomized controlled trials of ECMO<sup>68</sup> and extracorporeal CO<sub>2</sub> removal<sup>81</sup> for ARDS also found no mortality benefit compared to well-established protocolized LPV management used in the EXPRESS<sup>82</sup> and ARDSNet<sup>39</sup> trials. However, the results of the EOLIA trial<sup>68</sup> were intriguing given the clear trend toward improved mortality favoring ECMO (35% vs 46%, respectively,  $P = .09$ ) and significant improvement when analyzed according to treatment failure (ie, mortality in the ECMO arm vs mortality and crossover to ECMO therapy in the LPV arm) (35% vs 58%, respectively,  $P < .001$ ).

However, the crossover group had more severe lung injury at randomization and higher mortality compared to control arm subjects not requiring ECMO (57% vs 41%, respectively).<sup>83</sup> This intention-to-treat trial was terminated early for futility, leaving the study’s interpretation ambiguous. One plausible interpretation is that the higher mortality in the control arm was due to the sicker crossover subjects who did not appear to benefit from ECMO. Both treatment arms made very liberal use of the full array adjunctive therapies used in severe ARDS. Hence, continued deterioration in severe ARDS despite LPV with higher PEEP and multiple ancillary therapies suggests that the addition of ECMO is unlikely to be beneficial.

ECMO as rescue therapy in severe ARDS will likely continue. Slow enrollment in the EOLIA trial (which took 6 years) suggests that ECMO is reasonably applicable only to a small fraction of ARDS cases. Furthermore, the clearly

negative results of the REST trial<sup>81</sup> and high incidence of serious adverse events (31%) render routine use of extracorporeal CO<sub>2</sub> removal in less severe ARDS unlikely.

### Respiratory Muscle Physiology and Mechanical Ventilation

Respiratory muscle physiology research greatly informed our understanding of patient-ventilator interactions, ventilator dependence, and the potential exacerbation of both VILI and MODS. Beginning in the mid-1970s, loaded breathing and muscle fatigue became a focus of interest,<sup>84-86</sup> with studies relevant to assisted mechanical ventilation emerging a decade later.<sup>87-91</sup> These studies demonstrated that patient effort continues throughout most or all of mechanical inspiration. Prior to this, there had been a pervasive lack of curiosity despite decades' long clinical encounters of patients "fighting the ventilator."<sup>3</sup> These studies flipped the narrative to the ventilator (and thus the clinician) "fighting the patient."

### Diaphragmatic Protective Ventilation

That work of breathing often exceeded physiologic resting levels raised particular concern that patients with diaphragmatic fatigue/failure might receive inadequate support necessary to facilitate recovery. This prompted additional exploration into respiratory muscle injury during critical illness that distinguished 2 opposing mechanisms. Use atrophy describes respiratory muscle inflammation from exposure to excessive workloads,<sup>92</sup> both in healthy individuals and those with chronic lung disease. This occurs even following brief exposure to maximal loading.<sup>93</sup> Clinically, the phenomenon of delayed diaphragmatic injury and inflammation (occurring 3 d after brief periods of intensive loading) produced diaphragmatic weakness,<sup>94,95</sup> rendering the diaphragm more susceptible to further fatigue and injury. Thus, disallowing a period of full rest following either acute respiratory failure onset or after a failed weaning trial might induce chronic fatigue and, paradoxically, prolong ventilator dependence.

In addition, sepsis causes diaphragmatic injury, wherein the diaphragm exhibits exaggerated pro-inflammatory gene expression and hence cytokine production.<sup>96</sup> Passive mechanical ventilation in sepsis substantially reduced muscle injury and improved diaphragmatic force generation.<sup>97</sup> At ICU admission, the majority (64%) of subjects with acute respiratory failure exhibited diaphragmatic weakness associated with either sepsis or disease severity that carries a poorer prognosis.<sup>98</sup> Thus, attributing diaphragmatic dysfunction primarily to mechanical ventilation practice can be misleading.

In contrast, ventilator-induced diaphragmatic dysfunction (or disuse atrophy) is the progressive loss of diaphragmatic force-generating capacity (eg, ~40–50%) from prolonged

periods of passive ventilation and loss of electromyographic stimulation, the duration of which appears species-dependent (eg, 1 d in rabbits vs 11 d in baboons).<sup>99</sup> In critically ill subjects undergoing prolonged passive ventilation, diaphragmatic strength progressively decreased by  $32 \pm 6\%$  over 6 d (becoming prominent at ~3–4 d).<sup>100</sup> These findings coincided with evidence of muscle fiber injury and muscle atrophy. Resumption of muscular contraction following disuse atrophy likely increases vulnerability to load-induced injury.<sup>99</sup>

Conversely, in animal models of spontaneously triggered mechanical ventilation, diaphragmatic weakness is ameliorated substantially compared to passive ventilation with strength reductions of 14% versus 48%, respectively, over 3 d.<sup>101</sup> Other studies found periodic interruptions of passive ventilation with spontaneous breathing attenuated diaphragmatic mass and strength loss compared to passive ventilation. In a clinical study in which biopsies were obtained, subjects capable of generating spontaneous efforts ~36% of the time over an 8-d course had significantly less diaphragmatic injury compared to those with a 3-d course of passive ventilation.<sup>102</sup>

In summary, the strategy of diaphragmatic protective ventilation involves a 2-pronged approach involving both sedation and ventilator settings.<sup>103</sup> First is to limit the duration and incidences of passive ventilation and prevent excessive ventilatory support that needlessly suppresses patient effort. Second is avoiding prolonged periods of highly loaded breathing, particularly early in the course of acute respiratory failure. Many of these patients present with acute diaphragmatic weakness, muscle injury, and fatigue, the resolution of which (depending upon several factors) may require from one to several days.<sup>88,98,104</sup>

### The Concept of Patient Self-Induced Lung Injury in ARDS

Lung stress is trans-alveolar pressure generated either by positive airway pressure or negative pleural pressure from muscular contraction and is the basis of the push-pull concept of assisted breathing.<sup>105</sup> Under normal lung physiology, distending pressure across fluid-like structures transmits stress relatively evenly such that the risk of VILI or P-SILI is likely minimized except under extreme conditions (see below).<sup>106</sup>

By the late 1980s, studies on healthy animals in whom hyperventilation was either chemically induced (rate: 69, V<sub>T</sub>: 9 mL/kg),<sup>107</sup> or by negative-pressure mechanical ventilation (rate: 25, V<sub>T</sub>: 44 mL/kg),<sup>33</sup> produced acute lung injury within a matter of minutes or hours (depending upon V<sub>T</sub> size). Histological examination found diffuse alveolar damage and altered permeability edema.<sup>33</sup>

Hydrostatic mechanisms also may have contributed because intense negative intrathoracic pressure increases

both venous return and left ventricular afterload, leading to pulmonary engorgement and pulmonary hypertension.<sup>108</sup> A similar mechanism appears responsible for transient acute lung injury in elite athletes due to pulmonary capillary stress failure.<sup>109</sup> When comparing positive- versus negative-pressure ventilation, one study found substantially greater pulmonary edema generated by negative intrapleural pressure versus positive pulmonary intravascular pressure despite the same  $V_T$  and relative driving pressure.<sup>33</sup>

The significance of initial preclinical research was not appreciated until clinical studies of early neuromuscular blockade in ARDS reported both significantly reduced mortality and mechanical ventilation duration.<sup>110</sup> A related study found significantly reduced pro-inflammatory mediators both in pulmonary edema fluid and serum.<sup>111</sup> Thus, combining evidence that  $P_{DR} \leq 15$  cm H<sub>2</sub>O reduces mortality risk in ARDS,<sup>112</sup> with aforementioned preclinical evidence, and clinical studies showing large esophageal pressure swings commonly occur during assisted ventilation in ARDS raised the possibility that vigorous spontaneous breathing efforts may exacerbate lung injury and worsen outcomes.<sup>113,114</sup> Concern over P-SILI is supported by anecdotal evidence of extreme esophageal pressures swings of 35 cm H<sub>2</sub>O during LPV in severe ARDS,<sup>115,116</sup> one study observing extraordinarily severe alveolar edema.<sup>115</sup>

Mean esophageal pressure swings of 14–17 cm H<sub>2</sub>O have been observed in sedated subjects with ARDS during assisted LPV at  $\sim 7$  mL/kg  $V_T$ .<sup>117</sup> Preclinical acute lung injury models of LPV ( $V_T$ :  $\sim 8$  mL/kg,  $P_{plat}$ : 30 cm H<sub>2</sub>O) found inspiratory esophageal pressures of only 5 cm H<sub>2</sub>O produced transpulmonary pressures of 35 cm H<sub>2</sub>O that exacerbated lung injury.<sup>118</sup>

However, the negative impact of spontaneous breathing may depend upon the underlying severity of acute lung injury.<sup>119</sup> In the aforementioned preclinical model, spontaneous breathing during mild lung injury occurred at both a lower  $P_{plat}$  and lower effort, causing dorsal lung recruitment with improved oxygenation and little histological impact (compared to passive ventilation). In contrast, severe lung injury stimulated greater spontaneous effort at a higher baseline  $P_{plat}$  that (paradoxically) promoted cyclical de-recruitment, worsening both oxygenation and lung injury compared to passive ventilation (see below). Preclinical models also observed occult pendelluft motion wherein diaphragmatic contraction redistributes alveolar volume away from nondependent to dependent lung regions, causing paradoxical overdistention of dependent lung without changing delivered  $V_T$ .<sup>120</sup>

Another aspect of P-SILI is that excessive breathing efforts in the acute phase of ARDS foment fluid transudation, worsening pulmonary edema, gas exchange, and  $C_{RS}$ .<sup>115</sup> This is further exacerbated by compensatory expiratory muscle recruitment during loaded breathing that promotes de-recruitment by creating a counterforce to applied

PEEP.<sup>121</sup> In contrast, during passive ventilation, PEEP facilitates pulmonary edema clearance<sup>122,123</sup> that in ARDS already is markedly depressed.<sup>124</sup> Moreover, the inability to clear pulmonary edema in ARDS is associated with increased mortality.<sup>125</sup>

It's important to recognize we are in the very early stages of understanding the potential clinical importance of P-SILI. The extent of lung injury induced by negative pleural pressure swings when the resulting global strain is limited to 5–8 mL/kg versus 12–15 mL/kg is likely substantial and clinically relevant in terms of balancing risk factors affecting outcomes. These issues must be better understood before altering sedation practices as prophylaxis against P-SILI (see below).

### The Implications of Spontaneous Breathing During Critical Illness

Prior to the advent of IMV, all weaning was done by spontaneous breathing trials (SBTs), reflecting the limitations of ventilator technology.<sup>126</sup> The advantages afforded by IMV during this period were (1) avoidance of hypocarbia during assisted ventilation with elevated respiratory drive, (2) countering cardiac output depression associated with high PEEP, and (3) providing partial  $\dot{V}_E$  support in difficult-to-wean patients by allowing longer periods of exercise reconditioning without excessive discomfort.<sup>127</sup>

IMV emerged partly as a byproduct of critical care practices that successfully stabilized patients with catastrophic illness or injury that in turn promoted survival to the recovery phase, albeit often in a severely debilitated state. This preceded our awareness of critical illness-related myopathies and neuropathies<sup>128</sup> as well as providing appropriate nutritional support.<sup>129</sup> Thus, clinicians increasingly encountered some patients who were difficult to wean for which IMV provided a reasonable solution.<sup>130</sup>

What began as a recovery phase strategy transformed into a popular primary ventilation mode. At the time, the rationale supporting IMV was met with criticism<sup>127,131</sup> along with evidence that it did not improve weaning efficacy.<sup>132,133</sup> Later on, it was demonstrated that as IMV rate decreased respiratory drive increased so that mandatory breaths did not reduce patient work of breathing (Fig. 3).<sup>91</sup> This likely increased the risk for acute diaphragmatic injury as well as chronic diaphragmatic fatigue.

Although early SBT attempts in debilitated patients were poorly tolerated, the unappreciated advantage was that clinicians could intervene quickly to provide appropriate periods of diaphragmatic rest and rapid recovery (ie, avoidance of chronic diaphragmatic fatigue).<sup>134–136</sup> In contrast, IMV proponents recommended progressively reducing the mandatory rate “as long as spontaneous respiratory efforts occurred and arterial pH remained  $> 7.30$  regardless of the other measurements” (emphasis added).<sup>137</sup>



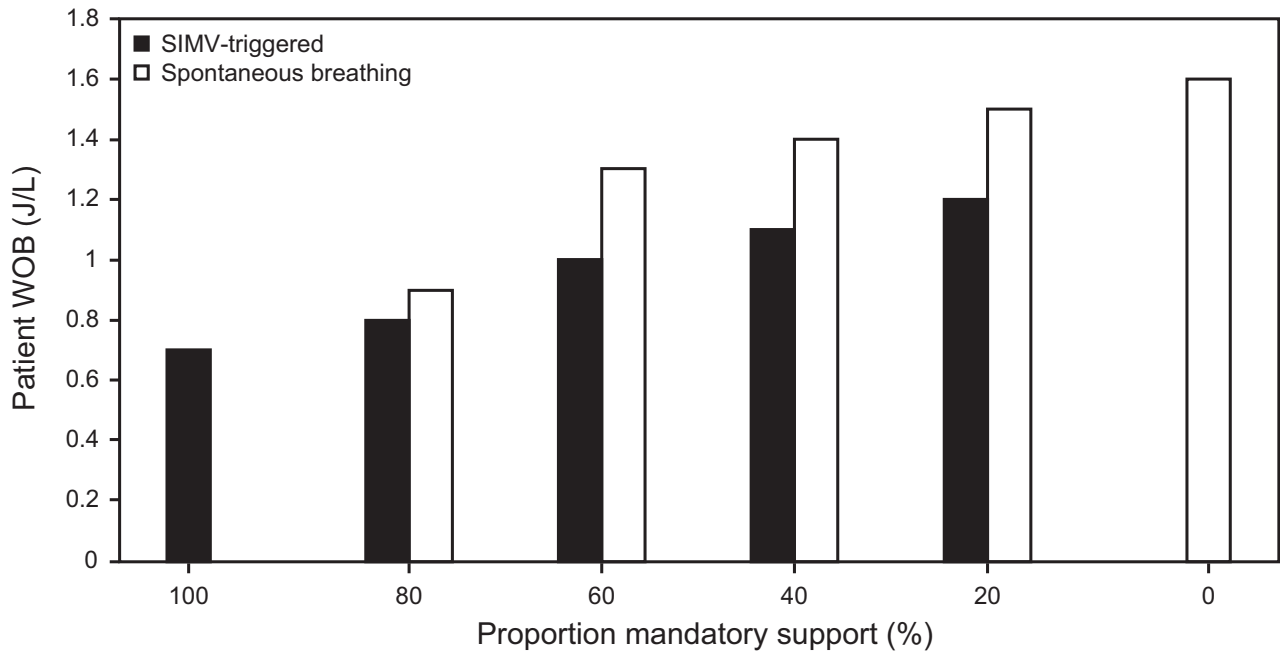

Fig. 3. Differences in patient work of breathing between patient-triggered manual breaths during synchronized intermittent mandatory ventilation (SIMV triggered) and corresponding unsupported spontaneous breathing as the mandatory rate is reduced from 100% (ie, all efforts resulting in a triggered mandatory breath) to 0% (ie, breathing on continuous positive airway pressure through the ventilator). Note that as mandatory breaths are reduced the resulting increase in respiratory drive and work of breathing performed during spontaneous efforts continues during mandatory breaths as well, thus reducing the effectiveness of mandatory breaths to offload the inspiratory muscles. Data from Reference 91.

The rationale for IMV as a primary mode of ventilation was based upon misperceptions involving both of the frequency of difficult weaning and the nature of its origins.<sup>135,138</sup> What followed was a positive feedback loop: As IMV gained popularity so too did the illusion that most patients were likely difficult to wean, requiring a gentle transition to unassisted breathing.<sup>131</sup> The philosophy of gradual weaning seamlessly transferred over to pressure support ventilation (PSV) in the 1980s. The tendency to always initiate PSV at elevated levels was dubiously interpreted as actively weaning.

Gradual weaning as standard practice was discredited by large prospective trials in the mid-to-late 1990s. Regardless of weaning modality, the strategy of gradual withdrawal actually increased mechanical ventilation duration by 6–9 d.<sup>139</sup> In addition, a once daily SBT was found superior to both IMV and PSV in reducing weaning duration.<sup>140</sup> Most telling, a major study examining weaning techniques in acute respiratory failure found 89% of potentially eligible patients passed their initial screening SBT and, therefore, could not be enrolled.<sup>140</sup> This affirmed previous observations that more than 70% of mechanically ventilated patients resume unassisted breathing without difficulty.<sup>138</sup> In addition, protocolized daily screening for weaning readiness followed by an SBT significantly reduced mechanical ventilation duration.<sup>141</sup> In ARDS, the combination of daily screening, SBT, and conservative sedation practices

reduced both median duration of mechanical ventilation and ICU length of stay by 5 d.<sup>142</sup>

### Recruitment and De-recruitment in ARDS

#### The Legacy of “Congestive Atelectasis”

*“Contrary to widespread belief, true anatomic atelectasis is not greatly contributory to the observed pathophysiology and response to treatment; specifically the severity, duration and potential reversibility of increased pulmonary capillary endothelial permeability and the resultant magnitude and persistence of transcapillary leakage of both fluid and particularly serum protein are major determinants for a wide variation in clinical course” (emphasis added).*

*Carl Teplitz<sup>143</sup>*

A lingering problem in understanding how best to ventilate patients with ARDS was inherited from the 1950s. Congestive atelectasis was coined by Jenkins and colleagues<sup>144</sup> to describe pathologic findings from postoperative respiratory failure that became commonplace, particularly in trauma patients during both World War II<sup>20</sup> and the Vietnam war.<sup>145,146</sup> However, the original case series by Jenkins et al consisted mostly of subjects with abdominal infection or trauma who developed hemodynamic instability and fever,

suggesting septic shock.<sup>144</sup> The primary pathology findings were pronounced capillary congestion and alveolar hemorrhage, with atelectasis being a prominent finding only in a minority of subjects.<sup>144</sup>

The term congestive atelectasis also was used by Ashbaugh and colleagues in describing ARDS, but their vague wording suggested atelectasis, interstitial-alveolar hemorrhage, and pulmonary edema were equally prevalent findings.<sup>11</sup> In contrast, both contemporaneous<sup>15,147</sup> and subsequent pathologic studies found alveolar filling (not atelectasis) was the primary abnormality during the early exudative phase of ARDS.<sup>143,148-152</sup> After 1967, the modifier congestive was dropped, whereas curiously the descriptor atelectasis persisted.

This had an unintended consequence wherein atelectasis has been misinterpreted to imply acutely injured lungs can potentially be fully recruited and thus (at least subliminally) implying a return to a normal state. This in turn facilitated the idea that patient outcomes might improve with open lung-oriented strategies favoring higher PEEP and recruitment maneuvers, PC-IRV, airway pressure release ventilation (APRV), and high-frequency oscillatory ventilation (HFOV). Yet, when eventually tested in large randomized controlled trials (if ever seriously attempted), the results have been disappointing.<sup>153-155</sup>

Although recruitment and de-recruitment were implicitly discussed since the beginning of ICU mechanical ventilation,<sup>7,14,156</sup> it wasn't until the early 1990s with the advent of open lung ventilation<sup>157</sup> that the discussion became explicit and a focal point of attention. The idea of alveolar recruitment and de-recruitment in ARDS was met with skepticism and has highlighted the ambiguous nature of what actually occurs when we attempt to open up the lungs. In particular, the overly liberal usage of atelectasis when alveolar flooding is the primary lesion has been problematic.<sup>158</sup> With certain exceptions (eg, obstructive lobar collapse, abdominal compartment syndrome), *profound* tidal collapse in ARDS is unlikely. Moreover, equating de-recruitment with nonaerated tissue is also problematic because its usage confuses fundamentally different lesions: degassed/collapsed alveoli versus alveolar filling.<sup>158</sup>

In oleic acid models of acute lung injury (which closely mimics the exudative phase of ARDS),<sup>159</sup> decreased gas volume in dependent zones does not cause collapse because of alveolar filling.<sup>160,161</sup> This created considerable problems interpreting the lower inflection point in pressure-volume curves. At first believed to signify full alveolar recruitment, it was later interpreted as the beginning of recruitment in the nondependent injured lung.<sup>162</sup> Yet, a lower inflection point may represent the initial impedance to inflation of an edematous, non-collapsed lung; the transition from liquid-filled to gas-filled airspaces by displacing edema<sup>158</sup>; or overcoming intrinsic PEEP.<sup>162</sup>

This is not to suggest compressive atelectasis plays no role in ARDS. Rather, it is to *re-emphasize* and redirect our attention to the key role played by peripheral airway obstruction/collapse and alveolar filling in ARDS. Most importantly, full lung recruitment in ARDS is neither plausible nor necessary. CT studies examining lung recruitment (whatever that actually signifies) estimated that tissue consolidation accounts for ~25% of the lung in ARDS.<sup>163</sup> Moreover, improved oxygenation in ARDS has not translated into clinically meaningful outcomes.<sup>39,153</sup> Mortality in ARDS is caused primarily by the presence or development of MODS, which is intimately associated with VILI and not severe refractory hypoxemia (see below).<sup>41,42,164,165</sup>

### Infant Respiratory Distress Syndrome and Open Lung Ventilation

The theoretical basis for open lung ventilation (upon which HFOV, PC-IRV, and APRV are conceptually associated) originated in treating infant respiratory distress syndrome.<sup>166,167</sup> Studying the effects of mechanical ventilation in hyaline membrane disease used non-injurious surfactant washout models that largely produce homogenous lung collapse as well as homogenous recruitment/reinflation.<sup>168-170</sup> These models deviated fundamentally from the mechanics and pathology of ARDS and, therefore, tended to facilitate misleading generalizations about the potential effectiveness of open lung strategies for treating ARDS. It is not coincidental that prior to introducing the concept of open lung ventilation in 1991<sup>157</sup> much of Dr Lachman's prior work focused on the treatment of hyaline membrane disease.<sup>171-173</sup>

### Fast Versus Slow Pulmonary Compartments

An underappreciated aspect of ARDS is the presence of fast and slow pulmonary compartments reflecting the distribution and severity of lung injury. This has shaped our perceptions of recruitment potential as well as de-recruitment; that in turn influenced how we interpreted the effectiveness of recruitment at any setting of  $P_{plat}$  and PEEP.<sup>174</sup> Furthermore, historically we assessed the effectiveness of PEEP on oxygenation between 10–15 min.<sup>175</sup> Perhaps valid during the fibrotic end stage of ARDS,<sup>176</sup> it is highly questionable in the exudative phase of moderate to severe ARDS.

The presence of slow compartments has been observed during PC-IRV in infants,<sup>167</sup> in response to PEEP,<sup>176-179</sup> PC-IRV in adults,<sup>180</sup> and prone positioning.<sup>181</sup> Prospective studies that carefully examined the presence and time course of pulmonary compartments in ARDS observed time periods ranging from several minutes to several hours.<sup>177,178,182</sup>

What was being described likely reflected the effects of reopening collapsed or obstructed peripheral airways/alveolar ducts and redistribution of pulmonary edema, the time

Table 1. Lung-Protective Ventilation Characteristics Over the First 3 Study Days in Major Trials

Trial	Variable	Day 1	Day 3
ARMA (lower PEEP) <sup>39</sup>	P <sub>plat</sub>	25	26
	PEEP	9	9
	F <sub>IO<sub>2</sub></sub>	0.56	0.54
	P <sub>aO<sub>2</sub></sub>	76	77
ALVEOLI (lower PEEP) <sup>194</sup>	P <sub>plat</sub>	24	24
	PEEP	9	9
	F <sub>IO<sub>2</sub></sub>	0.54	0.52
	P <sub>aO<sub>2</sub></sub>	78	77
ALVEOLI (Higher PEEP)	P <sub>plat</sub>	27	26
	PEEP	15	13
	F <sub>IO<sub>2</sub></sub>	0.44	0.40
	P <sub>aO<sub>2</sub></sub>	85	74
EXPRESS (lower PEEP) <sup>82</sup>	P <sub>plat</sub>	21	21
	PEEP	7	7
	F <sub>IO<sub>2</sub></sub>	0.66	0.58
	P <sub>aO<sub>2</sub></sub>	89	91
EXPRESS (higher PEEP)	P <sub>plat</sub>	28	27
	PEEP	15	13
	F <sub>IO<sub>2</sub></sub>	0.55	0.46
	P <sub>aO<sub>2</sub></sub>	108	102
LOVS (lower PEEP) <sup>195</sup>	P <sub>plat</sub>	25	25
	PEEP	10	9
	F <sub>IO<sub>2</sub></sub>	0.58	0.52
	P <sub>aO<sub>2</sub></sub>	80	76
LOVS (higher PEEP)	P <sub>plat</sub>	30	29
	PEEP	16	12
	F <sub>IO<sub>2</sub></sub>	0.50	0.41
	P <sub>aO<sub>2</sub></sub>	88	75

Data are shown as cm H<sub>2</sub>O (PEEP, P<sub>plat</sub>) and mm Hg (P<sub>aO<sub>2</sub></sub>).

ARMA = Acute Respiratory Distress Syndrome Network (ARDSNet) Trial

P<sub>plat</sub> = plateau pressure

ALVEOLI = Assessment of Low Tidal Volume and Elevated End-Expiratory Pressure to Obviate Lung Injury Trial

EXPRESS = Expiratory Pressure Study

LOVS = Lung Open Ventilation Study

course of which is determined by several factors (eg, the amount and viscosity of edema, airway film surface tension, radial traction supporting peripheral airways, physical obstruction by fluid plugs, presence and amount of functional surfactant, and the presence of inflammatory cells and cellular debris).<sup>174</sup> These in turn determine how the interplay of applied airway pressure and maneuver duration impacts the potential effectiveness of recruitment maneuvers and recruitment enhancing modes. Furthermore, the time course for recruitment within a single breath is very limited (ie, ~85% occurring within 2 s).<sup>183</sup>

Two clinical implications issue from this. First, radical time inversions during PC-IRV or APRV (eg, 2:1 and beyond) have little effectiveness in terms of recruitment. More importantly, oxygenation improvements in these approaches likely reflect the effects of intrinsic PEEP, the distribution of which is uncertain and perhaps higher in less injured or normal

tissue.<sup>184</sup> In contrast, the negative consequence of sustained high intrathoracic pressure includes perpetuating strain injury in nondependent regions, increased risk of cor pulmonale, and compromised hemodynamics,<sup>160</sup> thus increasing the risk of hypoperfusion and ischemia to vital exchange organs that may perpetuate systemic inflammation (see below).

An initial rationale for inverse-ratio ventilation in ARDS was the hypothesis that as expiration proceeds underinflated alveoli become increasingly susceptible to hydrostatic compressive forces. Therefore, shortening expiratory time in order “to catch the lung at a critical volume on its way down” would reduce the risk of collapse.<sup>185,186</sup> However, de-recruitment in dependent lung regions generally begins at PEEP < 15 cm H<sub>2</sub>O and infrequently < 20 cm H<sub>2</sub>O,<sup>174</sup> thus obviating the need for time inversion in managing ARDS.

Second, the observed response of the slow pulmonary compartment, as evidenced by progressive recruitment over time, suggests that recruitment of obstructed and collapsed peripheral airspaces requires repetitive application of pressure during tidal ventilation over an extended time period. And because recruitment maneuvers are applied for only a few minutes, the actual or optimal efficacy of any tested pressure levels remains unknown.

Finally, the theoretical attractiveness of HFOV was that it prevented VILI by avoiding convective gas flow and the effects of regional time-constant differences in causing regional lung overdistention.<sup>187</sup> But these very problems likely occurred during HFOV because regional time-constant abnormalities probably resulted in regional static overinflation.<sup>170,188,189</sup> This was apparent in one trial by both higher vasopressor requirements and incidences of barotrauma.<sup>155</sup>

## Current Understanding and Implications of Recruitment and De-recruitment in ARDS

CT studies observed that maximal recruitment in the middle lung regions occurs between a P<sub>plat</sub> of 20–30 cm H<sub>2</sub>O, whereas dorsal zones begin to recruit at a P<sub>plat</sub> of ~20 cm H<sub>2</sub>O, with the largest incremental change in dorsal aeration also occurring at a P<sub>plat</sub> of 30 cm H<sub>2</sub>O.<sup>190,191</sup> In ARDS, de-recruitment is a continuous process that usually becomes prominent at PEEP < 15 cm H<sub>2</sub>O<sup>191</sup> and is both pronounced and rapid dorsally when PEEP falls below 10 cm H<sub>2</sub>O.<sup>191,192,193</sup>

These findings imply that in the absence of pronounced extrathoracic compressive forces PEEP levels of ~10–15 cm H<sub>2</sub>O at a V<sub>T</sub> producing a P<sub>plat</sub> of 25–30 cm H<sub>2</sub>O are likely sufficient to achieve adequate oxygenation at a relatively nontoxic F<sub>IO<sub>2</sub></sub>. This has been repeatedly confirmed in several major LPV studies (Table 1).<sup>39,82,194,195</sup>

## PEEP: Curative Versus Supportive Therapy

An intriguing aspect of recruitment-oriented ventilation strategies in ARDS (ie, IMV/super PEEP, PC-IRV, and

APRV) has been its advocacy in trauma care.<sup>29,196,197</sup> Trauma-associated ARDS often involves large volume resuscitation with fluids and blood products that augment lung injury through indirect pathways (ie, transfusion-related acute lung injury or TRALI).<sup>198,199</sup> Trauma-induced capillary leak syndrome (TICS) commonly results from severe injury exacerbated by crystalloid solutions in a condition known as transfusion-associated circulatory overload. The persistence of TICS following injury is complex and variable,<sup>200</sup> whereas the clinical presentation of transfusion-associated circulatory overload often overlaps with and mimics TRALI.<sup>198</sup>

TICS may cause further complications (ie, anasarca, ascites, and abdominal compartment syndrome) that often require recruitment-oriented ventilation strategies. PEEP counters intraparenchymal hydrostatic forces, that promote pulmonary edema formation and compressive forces associated with decreased chest wall compliance.

In addition, a prominent feature of TICS is severe hypoproteinemia.<sup>200</sup> In ARDS, alveolar edema has a protein concentration similar to plasma (ie,  $\geq 75\%$ )<sup>201</sup> so that TICS-induced hypoproteinemia lowers edema viscosity, thereby reducing the yield pressure and time needed to recruit obstructed peripheral airways and redistribute edema from the alveolar space.<sup>174</sup> This likely enhances the efficacy of recruitment to a greater extent than what otherwise occurs in ARDS without overhydration (eg, pneumonia). Ashbaugh and colleagues suggested as much observing that PEEP appeared to reverse the syndrome in fluid-overloaded trauma subjects.<sup>11</sup> This gave rise to the illusion of PEEP as curative. In contrast, Ashbaugh and colleagues observed that in ARDS associated with pneumonia or aspiration “the illness was likely to be prolonged and refractory to treatment.”<sup>14</sup>

The misconception that PEEP is curative was long embraced by IMV/super-PEEP proponents, even suggesting PEEP or CPAP might prevent ARDS.<sup>202</sup> The illusion of PEEP as curative reflected the fact that early onset (eg,  $\sim 4$  d) trauma-associated ARDS is associated with lower mortality among patients who generally are younger and healthier than other ARDS etiologies.<sup>164,203-205</sup> Moreover, trauma-induced ARDS is associated with significantly less endothelial and epithelial injury, supporting the impression that it may be self-limiting in nature.<sup>203,205</sup> The pro-curative PEEP argument preceded our understanding of systemic inflammatory response syndrome, wherein ARDS often represents “the pulmonary manifestation of multiple failing organs.”<sup>206</sup>

### VIII, Organ Cross Talk, ARDS Phenotypes, and Multi-Organ Dysfunction Syndrome

VILI and diaphragmatic injury contribute to systemic inflammation leading to MODS and eventually multi-organ failure: the primary determinant of ARDS mortality.<sup>41-44,164,165,207</sup> This occurs via organ cross talk by which capillary endothelial injury in one organ (generating pro-

inflammatory, procoagulant, chemoattractant mediators) spills over into the systemic circulation activating an inflammatory response in the endothelium of distant organs.<sup>165,206,208,209</sup> Highly vascularized exchange organs (eg, kidneys, intestines, liver) tend to be the initial and most vulnerable organs, in turn instigating a self-perpetuating injury pattern. In ARDS, pulmonary-renal dysfunction is an early manifestation of MODS,<sup>210</sup> with profound consequences as secondary renal failure in ARDS increases mortality (ie,  $\sim 60-80\%$ ).<sup>208</sup>

Despite decades of research, most therapies used in ARDS (particularly pharmacologic) have been ineffective. Thus, it has become increasingly apparent that clinical criteria used to define syndromes such as ARDS and sepsis are inherently inadequate in understanding the underlying biology necessary for developing effective drug treatments as well as more refined approaches to mechanical ventilation.<sup>211,212</sup> Particular to ARDS is the variety of injurious agents fomenting acute lung injury, the wide range of physiologic abnormalities it produces, the related biological pathways and gene expression involved, and how the syndrome evolves or resolves over time.

Current trends in ARDS research involve devising strategies based upon recent advances in our understanding. This includes varied clinical presentations such as lobar versus diffuse lung injury, severity of hypoxemia, and most recently the interactions between pro-inflammatory mediators with markers of endothelial dysfunction that distinguish early resolution from persistent hypoxemia.<sup>213</sup> Newer still is examining specific gene expression governing inflammation that might provide a more comprehensive understanding of ARDS, and also the possibility for highly specific novel drug therapies for certain ARDS phenotypes, or perhaps targeting current therapies more effectively. Research in this area already has discerned ARDS sub-phenotypes associated with the spectrum of inflammatory response (ie, uninflamed, reactive, hyporeactive, and hyperreactive), suggesting the existence of treatable traits with implications beyond ARDS.<sup>214</sup> The hoped-for result is developing more personalized medicine for the treatment of ARDS and other critical illnesses.

### “Wither Goest Thou?”: Integration of Ventilator and ICU Monitoring Data With Other Health Systems Data, ARDS Phenotypes, Computational Intelligence, and Closed-Loop Ventilation

The 60-year history of ICU mechanical ventilation witnessed enormous growth in our understanding of ARDS and critical illness generally as well as breathtaking advances in technology. These have vastly improved the quality of care delivered compared to that received in 1961. However, misperceptions, misconceptions, and missed opportunities occurred along the way that negatively

impacted patient outcomes, some of which have taken generations to overcome or still persist. To some degree this was inevitable as our comprehension of ARDS came from integrating accrued knowledge in a process akin to creating a mosaic: The image cannot be recognized until a sufficient number of pieces are identified and placed in proper relationship to one another.

Unfortunately, that only represents part of the problem. The other problem has been an all-too-human propensity to resist abandoning long-held practices that are no longer relevant. All ventilator modes and associated practices were created during a specific historical period, reflecting the limitations of our understanding at that moment (eg, IMV, PC-IRV, APRV). The broader implications of this reluctance were recently commented on that “despite strong evidence and explicit guidelines for delivering state of the art care, adoption of current best practices for using LPV to treat ARDS have lagged.”<sup>215</sup>

Resistance to change, I believe, is partly explained by certain innate perceptual limitations. An example is the 22% relative mortality reduction found in the ARDSNet low  $V_T$  study.<sup>39</sup> This finding projected a number to treat whereby for every 11 ARDS patients treated with a 6 mL/kg  $V_T$  one additional life is saved. Hence, the reality that injurious ventilation increased mortality was too subtle to be perceived in clinical practice. The legacy of our ~200,000-year-old nervous system was its primary orientation toward interpreting real-time phenomena that promoted our survival in a radically different environment.<sup>216</sup> Therefore, our ability to *fully comprehend* complex phenomena such as ARDS mortality can only be discovered by the latent potential our nervous system afforded us: the capacity for highly abstract thought and computational skills. However, the complex reality of ARDS is too often obscured by the potency and immediacy of our impressions formed in an emotionally-charged environment that is the ICU. And this brings us to the threshold of “whither goest thou?”

Further progress toward improved outcomes in ARDS will require machine learning (artificial neural networks) for understanding biologically discrete clusters of phenotypes using multiple protein biomarkers that might lead to highly targeted therapies.<sup>212</sup> Moreover, this potential will expand considerably with the integration of ARDS genomics. The transcriptomics of nucleic acid-based arrays has already broadened the scope of exploration to tens of thousands of genes, providing a more comprehensive overview for understanding the pathophysiology ARDS and the potential for creating personalized medicine.<sup>212</sup>

And whereas molecular biology and genomics suggest potential breakthroughs in the decades to come, near-term advances in care might be closer. We can now collect massive amounts of moment-by-moment data from ventilators, monitors, and other devices in the ICU that can be filtered, uploaded, and integrated with much larger databases

containing laboratory results, demographics, comorbidities, and other information to create much grander mosaics of what occurs dynamically during the course of critical illnesses.

Such computational intelligence generated by artificial neural networks performs tasks such as pattern association and pattern recognition including algorithms oriented to biostatistical multivariable analyses.<sup>217</sup> Discovered patterns then can predict future data (eg, model development and testing) or perform other kinds of decision making under uncertainty (eg, perhaps closed-loop ventilation). One such method (ie, radial basis functions) was developed over 40 years ago by visionaries who created computerized geometric displays of cardiorespiratory and metabolic variables. These were plotted as a wheel and graded according to mean  $\pm$  4 SDs using normalized control subjects.<sup>218,219</sup> This computerized schema was used at first to identify and then to chart the movement of individual patients over time and their response to discrete therapeutic interventions in the ICU (Fig. 4).

Given current and future advances in supercomputing, similar schemas applied to much broader data capture might be used to study ARDS, sepsis, and other critical illnesses to better understand pathophysiology dynamically and its response to contemporary therapies. This could be accomplished on a time scale far beyond our cognitive capacity. And once integrated with biomarkers and genomics, these findings might shed light on potential therapies tailored and timed to specific ARDS phenotypes that then could be assessed for efficacy.

Scaled-down versions of similar temporal plots potentially could be developed for ventilator management and integrated with other monitoring devices. In consequence, it may be possible for computational intelligence to assess and assist (eg, through advisories) ventilator management or perhaps direct closed-loop interventions in response to numerous other inputs (eg, blood pressure, stress index, volumetric capnography). The possibilities for how mechanical ventilation might be adjusted in treating ARDS 20 years from now is as unimaginable today as it was for us 50 years ago to imagine current practices when the Bennett MA-1 ventilator represented the forefront of technology.

The practice of performing hand-gathered ventilator and gas exchange data and entering it into a computer for snapshot status assessments will soon vanish (at least in countries with advanced health care delivery). It is unlikely that we will see new ventilator modes and more likely that automated adjustments based on more sophisticated monitoring will utilize existing volume, pressure, or dual-control mode technology.

Respiratory therapists are (and I believe will continue to be) indispensable members of the critical care team. That was very apparent during the first technological boom of the mid-1980s, when both ventilator modes and associated monitoring achieved a level of sophistication exceeding the practical limitations (or inclinations) of other critical care

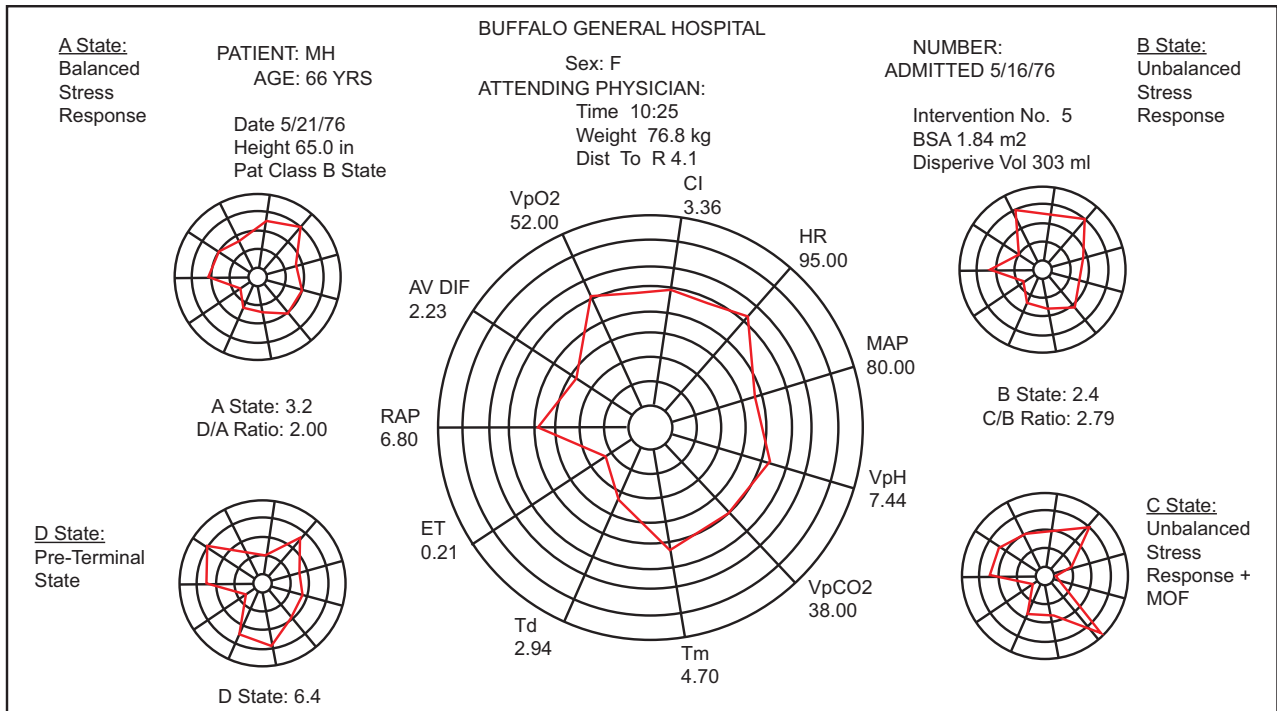

Fig. 4. An early example of computational intelligence using radial basis functions to plot cardiorespiratory variables in a surgical patient. The center plot representing the physiologic response to an unspecified therapy. The 4 surrounding reference plots represent archetypal patterns expressing different physiologic states. From upper left moving clockwise: A state represents a balanced or healthy physiologic response to surgical stress, whereas states B through D represent an increasingly unbalanced pathological trajectory toward the development of multi-organ failure (MOF) and a pre-moribund state. The computer program could calculate the characteristics of any current state and the relative distance and movement toward or away from other states over time and/or in response to interventions. From Reference 218.

practitioners.<sup>220</sup> However, our cognitive skill set will need to keep pace in order to remain relevant. Most importantly, as our understanding of ARDS and the role of mechanical ventilation advances, we need to avoid the all-too-human tendency to hold on to beliefs instilled in us at earlier points in our career. Such attitudes are counterproductive to improving patient outcomes. And so, it is only fitting to give the last word to our colleague, mentor, and dear friend Bob Kacmarek, who many years ago famously challenged our profession with the command *Carpe Diem!*<sup>221</sup>

**REFERENCES**

1. Maya Angelou: America's Renaissance Woman: Academy of Achievement Interview; January 22, 1997.
2. Faulkner W. Requiem for a Nun. New York: Vintage Books, Random House; 1950.
3. Pontoppidan H, Wilson RS, Rie MA, Schneider RC. Respiratory intensive care. *Anesthesiology* 1977;47(2):96-116.
4. Weil MH, Tang W. From intensive care to critical care medicine: a historical perspective. *Am J Respir Crit Care Med* 2011;183(11):1451-1453.
5. Pontoppidan H, Hedley-Whyte J, Bendixen HH, Laver MB, Radford EP, Jr. Ventilation and oxygen requirements during prolonged artificial ventilation in patients with respiratory failure. *N Engl J Med* 1965;273:401-409.
6. Hedley-Whyte J, Pontoppidan H, Morris MJ. The response of patients with respiratory failure and cardiopulmonary disease to

- different levels of constant volume ventilation. *J Clin Invest* 1966;45(10):1543-1554.
7. Bendixen HH, Hedley-Whyte J, Laver MB. Impaired oxygenation in surgical patients during general anesthesia with controlled ventilation. A concept of atelectasis. *N Engl J Med* 1963;269:991-996.
8. Radford EP Jr, Ferris BG Jr, Kriete BC. Clinical use of a nomogram to estimate proper ventilation during artificial respiration. *N Engl J Med* 1954;251(22):877-884.
9. Kallet RH, Matthay MA. Hyperoxic acute lung injury. *Respir Care* 2013;58(1):123-141.
10. Fairley HB, Britt BA. The adequacy of the air-mix control in ventilators operated from an oxygen source. *Can Med Assoc J* 1964;90:1394-1396.
11. Ashbaugh DG, Bigelow DB, Petty TL, Levine BE. Acute respiratory distress in adults. *Lancet* 1967;2(7511):319-323.
12. Bernard GR, Artigas A, Brigham KL, Carlet J, Falke K, Hudson L, et al. The American-European Consensus Conference on ARDS. Definitions, mechanisms, relevant outcomes, and clinical trial coordination. *Am J Respir Crit Care Med* 1994;149(3 Pt 1):818-824.
13. Petty TL. In the cards was ARDS: how we discovered the acute respiratory distress syndrome. *Am J Respir Crit Care Med* 2001;163(3 Pt 1):602-603.
14. Ashbaugh DG, Petty TL, Bigelow DB, Harris TM. Continuous positive-pressure breathing (CPPB) in adult respiratory distress syndrome. *J Thorac Cardiovasc Surg* 1969;57(1):31-41.
15. Nash G, Blennerhassett JB, Pontoppidan H. Pulmonary lesions associated with oxygen therapy and artificial ventilation. *N Engl J Med* 1967;276(7):368-374.

16. Nash G, Bowen JA, Langlinais PC. "Respirator lung": a misnomer. *Arch Pathol* 1971;91(3):234-240.
17. Courmand A, Motley HL. Physiological studies of the effects of intermittent positive-pressure breathing on cardiac output in man. *Am J Physiol* 1948;152(1):162-174.
18. Barach AJ, Eckman M. Positive-pressure respiration and its application to the treatment of acute pulmonary edema and respiratory obstruction. *Am Soc Clin Invest* 1937;16(664).
19. Barach AJ, Eckman M. Positive-pressure ventilation and its application to the treatment of acute pulmonary edema. *Ann Intern Med* 1938(12):754.
20. Brewer LA 3rd. A historical account of the "wet lung of trauma" and the introduction of intermittent positive-pressure oxygen therapy in World War II. *Ann Thorac Surg* 1981;31(4):386-393.
21. Frumin MJ, Bergman NA, Holaday DA, Rackow H, Salanitro E. Alveolar-arterial O<sub>2</sub> differences during artificial respiration in man. *J Appl Physiol* 1959;14:694-700.
22. Barach AL. Symposium-inhalational therapy. Historical background. *Anesthesiology* 1962;23:407-421.
23. Kallet RH, Branson RD. Respiratory controversies in the critical care setting. Do the NIH ARDS Clinical Trials Network PEEP/F<sub>IO<sub>2</sub></sub> tables provide the best evidence-based guide to balancing PEEP and F<sub>IO<sub>2</sub></sub> settings in adults? *Respir Care* 2007;52(4):461-475. discussion 475-467.
24. Suter PM, Fairley HB, Isenberg MD. Effect of tidal volume and positive end-expiratory pressure on compliance during mechanical ventilation. *Chest* 1978;73(2):158-162.
25. Greenfield LJ, Ebert PA, Benson DW. Effect of positive-pressure ventilation on surface tension properties of lung extracts. *Anesthesiology* 1964;25:312-316.
26. Webb HH, Tierney DF. Experimental pulmonary edema due to intermittent positive-pressure ventilation with high inflation pressures. Protection by positive end-expiratory pressure. *Am Rev Respir Dis* 1974;110(5):556-565.
27. Douglas ME, Downs JB. Pulmonary function following severe acute respiratory failure and high levels of positive end-expiratory pressure. *Chest* 1977;71(1):18-23.
28. Downs JB, Klein EF, Jr., Modell JH. The effect of incremental PEEP on P<sub>aO<sub>2</sub></sub> in patients with respiratory failure. *Anesth Analg* 1973;52(2):210-215.
29. Kirby RR, Downs JB, Civetta JM, Modell JH, Dannemiller FJ, Klein EF, et al. High-level positive end-expiratory pressure (PEEP) in acute respiratory insufficiency. *Chest* 1975;67(2):156-163.
30. Maunder RJ, Shuman WP, McHugh JW, Marglin SI, Butler J. Preservation of normal lung regions in the adult respiratory distress syndrome. Analysis by computed tomography. *JAMA* 1986;255(18):2463-2465.
31. Gattinoni L, Presenti A, Torresin A, Baglioni S, Rivolta M, Rossi F, et al. Adult respiratory distress syndrome profiles by computed tomography. *J Thorac Imaging* 1986;1(3):25-30.
32. Gattinoni L, Pesenti A. The concept of "baby lung." *Intensive Care Med* 2005;31(6):776-784.
33. Dreyfuss D, Soler P, Basset G, Saumon G. High inflation pressure pulmonary edema. Respective effects of high airway pressure, high tidal volume, and positive end-expiratory pressure. *Am Rev Respir Dis* 1988;137(5):1159-1164.
34. Dreyfuss D, Basset G, Soler P, Saumon G. Intermittent positive-pressure hyperventilation with high inflation pressures produces pulmonary microvascular injury in rats. *Am Rev Respir Dis* 1985;132(4):880-884.
35. Parker JC, Townsley MI, Rippe B, Taylor AE, Thigpen J. Increased microvascular permeability in dog lungs due to high peak airway pressures. *J Appl Physiol Respir Environ Exerc Physiol* 1984;57(6):1809-1816.
36. Hickling KG, Henderson SJ, Jackson R. Low mortality associated with low volume pressure limited ventilation with permissive hypercapnia in severe adult respiratory distress syndrome. *Intensive Care Med* 1990;16(6):372-377.
37. Darioli R, Perret C. Mechanical controlled hypoventilation in status asthmaticus. *Am Rev Respir Dis* 1984;129(3):385-387.
38. Artigas A, Bernard GR, Carlet J, Dreyfuss D, Gattinoni L, Hudson L, et al. The American-European Consensus Conference on ARDS, part 2: ventilatory, pharmacologic, supportive therapy, study design strategies, and issues related to recovery and remodeling. Acute respiratory distress syndrome. *Am J Respir Crit Care Med* 1998;157(4 Pt 1):1332-1347.
39. Acute Respiratory Distress Syndrome Network, Brower RG, Matthay MA, Morris A, Schoenfeld D, Thompson BT, et al. Ventilation with lower tidal volumes as compared with traditional tidal volumes for acute lung injury and the acute respiratory distress syndrome. *N Engl J Med* 2000;342(18):1301-1308.
40. Pittet JF, Mackersie RC, Martin TR, Matthay MA. Biological markers of acute lung injury: prognostic and pathogenetic significance. *Am J Respir Crit Care Med* 1997;155(4):1187-1205.
41. Montgomery AB, Stager MA, Carrico CJ, Hudson LD. Causes of mortality in patients with the adult respiratory distress syndrome. *Am Rev Respir Dis* 1985;132(3):485-489.
42. Doyle RL, Szaflarski N, Modin GW, Wiener-Kronish JP, Matthay MA. Identification of patients with acute lung injury. Predictors of mortality. *Am J Respir Crit Care Med* 1995;152(6):1818-1824.
43. Bersten AD, Edibam C, Hunt T, Moran J; Australian, New Zealand Intensive Care Society Clinical Trials G. Incidence and mortality of acute lung injury and the acute respiratory distress syndrome in three Australian states. *Am J Respir Crit Care Med* 2002;165(4):443-448.
44. Flaatten H, Gjerde S, Guttormsen AB, Haugen O, Høivik T, Onarheim H, et al. Outcome after acute respiratory failure is more dependent on dysfunction in other vital organs than on the severity of the respiratory failure. *Crit Care* 2003;7(4):R72.
45. Kallet RH, Katz JA. Respiratory system mechanics in acute respiratory distress syndrome. *Respir Care Clin N Am* 2003;9(3):297-319.
46. Terragni PP, Rosboch G, Tealdi A, Como E, Menaldo E, Davini O, et al. Tidal hyperinflation during low tidal volume ventilation in acute respiratory distress syndrome. *Am J Respir Crit Care Med* 2007;175(2):160-166.
47. Guerin C, Papazian L, Reignier J, Ayzac L, Loundou A, Forel JM; investigators of the ACURASYS and PROSEVA trials. Effect of driving pressure on mortality in ARDS patients during lung protective mechanical ventilation in two randomized controlled trials. *Crit Care* 2016;20(1):384.
48. Toufen Junior C, De Santis Santiago RR, Hirota AS, Carvalho ARS, Gomes S, Amato MBP, et al. Driving pressure and long-term outcomes in moderate/severe acute respiratory distress syndrome. *Ann Intensive Care* 2018;8(1):119.
49. Tomaszewski JF, Jr., Davies P, Boggis C, Greene R, Zapol WM, Reid LM. The pulmonary vascular lesions of the adult respiratory distress syndrome. *Am J Pathol* 1983;112(1):112-126.
50. Bouferrache K, Vieillard-Baron A. Acute respiratory distress syndrome, mechanical ventilation, and right ventricular function. *Curr Opin Crit Care* 2011;17(1):30-35.
51. Moloney ED, Evans TW. Pathophysiology and pharmacological treatment of pulmonary hypertension in acute respiratory distress syndrome. *Eur Respir J* 2003;21(4):720-727.
52. Jardin F, Brun-Ney D, Cazaux P, Dubourg O, Hardy A, Bourdarias JP. Relation between transpulmonary pressure and right ventricular isovolumetric pressure change during respiratory support. *Cathet Cardiovasc Diagn* 1989;16(4):215-220.

53. Bachofen M, Weibel ER. Alterations of the gas exchange apparatus in adult respiratory insufficiency associated with septicemia. *Am Rev Respir Dis* 1977;116(4):589-615.
54. Repesse X, Charron C, Vieillard-Baron A. Acute cor pulmonale in ARDS: rationale for protecting the right ventricle. *Chest* 2015;147(1):259-265.
55. Jardin F, Gueret P, Dubourg O, Farcot JC, Margairaz A, Bourdarias JP. Right ventricular volumes by thermodilution in the adult respiratory distress syndrome. A comparative study using two-dimensional echocardiography as a reference method. *Chest* 1985;88(1):34-39.
56. Vieillard-Baron A, Schmitt JM, Augarde R, Fellahi JL, Prin S, Page B, et al. Acute cor pulmonale in acute respiratory distress syndrome submitted to protective ventilation: incidence, clinical implications, and prognosis. *Crit Care Med* 2001;29(8):1551-1555.
57. Mekontso Dessap A, Boissier F, Leon R, Carreira S, Campo FR, Lemaire F, et al. Prevalence and prognosis of shunting across patent foramen ovale during acute respiratory distress syndrome. *Crit Care Med* 2010;38(9):1786-1792.
58. Lheritier G, Legras A, Caille A, Lherm T, Mathonnet A, Frat JP, et al. Prevalence and prognostic value of acute cor pulmonale and patent foramen ovale in ventilated patients with early acute respiratory distress syndrome: a multi-center study. *Intensive Care Med* 2013;39(10):1734-1742.
59. Mekontso Dessap A, Boissier F, Charron C, Begot E, Repesse X, Legras A, et al. Acute cor pulmonale during protective ventilation for acute respiratory distress syndrome: prevalence, predictors, and clinical impact. *Intensive Care Med* 2016;42(5):862-870.
60. Vieillard-Baron A, Charron C, Caille V, Belliard G, Page B, Jardin F. Prone positioning unloads the right ventricle in severe ARDS. *Chest* 2007;132(5):1440-1446.
61. Boissier F, Katsahian S, Razazi K, Thille AW, Roche-Campo F, Leon R, et al. Prevalence and prognosis of cor pulmonale during protective ventilation for acute respiratory distress syndrome. *Intensive Care Med* 2013;39(10):1725-1733.
62. Jardin F, Vieillard-Baron A. Is there a safe plateau pressure in ARDS? The right heart only knows. *Intensive Care Med* 2007;33(3):444-447.
63. Paternot A, Repesse X, Vieillard-Baron A. Rationale and description of right ventricle-protective ventilation in ARDS. *Respir Care* 2016;61(10):1391-1396.
64. Puybasset L, Stewart T, Rouby JJ, Cluzel P, Mourgeon E, Belin MF, et al. Inhaled nitric oxide reverses the increase in pulmonary vascular resistance induced by permissive hypercapnia in patients with acute respiratory distress syndrome. *Anesthesiology* 1994;80(6):1254-1267.
65. Walrath D, Schneider T, Schermuly R, Olschewski H, Grimminger F, Seeger W. Direct comparison of inhaled nitric oxide and aerosolized prostacyclin in acute respiratory distress syndrome. *Am J Respir Crit Care Med* 1996;153(3):991-996.
66. Zwissler B, Kemming G, Habler O, Kleen M, Merkel M, Haller M, et al. Inhaled prostacyclin (PGI<sub>2</sub>) versus inhaled nitric oxide in adult respiratory distress syndrome. *Am J Respir Crit Care Med* 1996;154(6 Pt 1):1671-1677.
67. Domenighetti G, Stricker H, Waldspuehl B. Nebulized prostacyclin (PGI<sub>2</sub>) in acute respiratory distress syndrome: impact of primary (pulmonary injury) and secondary (extrapulmonary injury) disease on gas exchange response. *Crit Care Med* 2001;29(1):57-62.
68. Combes A, Hajage D, Capellier G, Demoule A, Lavoue S, Guervilly C, et al; EOLIA Trial Group, REVA, and ECMONet. Extracorporeal membrane oxygenation for severe acute respiratory distress syndrome. *N Engl J Med* 2018;378(21):1965-1975.
69. Sauza-Sosa JC, Rojas-Gomez CA, Montes de Oca-Sandoval MA, Hernandez-Rendon E, Lima-Linares R, Camarena-Alejo G. Acute cor pulmonale in a critically ill patient with COVID-19 resolved with Venoarteriovenous extracorporeal membrane oxygenation. *CASE (Phila)* 2021;5(3):138-142.
70. Marini JJ. How I optimize power to avoid VILI. *Crit Care* 2019;23(1):326.
71. Marini JJ, Rocco PRM. Which component of mechanical power is most important in causing VILI? *Crit Care* 2020;24(1):39.
72. Cressoni M, Gotti M, Chiurazzi C, Massari D, Algieri I, Amini M, et al. Mechanical power and development of ventilator-induced lung injury. *Anesthesiology* 2016;124(5):1100-1108.
73. Kallet RH, Zhuo H, Ho K, Lipnick MS, Gomez A, Matthay MA. Lung injury etiology and other factors influencing the relationship between dead-space fraction and mortality in ARDS. *Respir Care* 2017;62(10):1241-1248.
74. Kallet RH, Liu K, Tang J. Management of acidosis during lung-protective ventilation in acute respiratory distress syndrome. *Respir Care Clin N Am* 2003;9(4):437-456.
75. Hill JD, O'Brien TG, Murray JJ, Dontigny L, Bramson ML, Osborn JJ, et al. Prolonged extracorporeal oxygenation for acute posttraumatic respiratory failure (shock-lung syndrome). Use of the Bramson membrane lung. *N Engl J Med* 1972;286(12):629-634.
76. Zapol WM, Snider MT, Hill JD, Fallat RJ, Bartlett RH, Edmunds LH, et al. Extracorporeal membrane oxygenation in severe acute respiratory failure. A randomized prospective study. *JAMA* 1979;242(20):2193-2196.
77. Gattinoni L, Pesenti A, Caspani ML, Pelizzola A, Mascheroni D, Marcolin R, et al. The role of total static lung compliance in the management of severe ARDS unresponsive to conventional treatment. *Intensive Care Med* 1984;10(3):121-126.
78. Morris AH, Wallace CJ, Menlove RL, Clemmer TP, Orme JF, Jr., Weaver LK, et al. Randomized clinical trial of pressure-controlled inverse-ratio ventilation and extracorporeal CO<sub>2</sub> removal for adult respiratory distress syndrome. *Am J Respir Crit Care Med* 1994;149(2 Pt 1):295-305.
79. Peek GJ, Mugford M, Tiruvoipati R, Wilson A, Allen E, Thalanany MM, et al. Efficacy and economic assessment of conventional ventilatory support versus extracorporeal membrane oxygenation for severe adult respiratory failure (CESAR): a multi-center randomized controlled trial. *Lancet* 2009;374(9698):1351-1363.
80. Morris AH, Hirshberg E, Miller RR 3rd, Statler KD, Hite RD. Counterpoint: efficacy of extracorporeal membrane oxygenation in 2009 influenza A(H1N1): sufficient evidence? *Chest* 2010;138(4):778-781.discussion 782-774.
81. McNamee JJ, Gillies MA, Barrett NA, Perkins GD, Tunnicliffe W, Young D, et al; REST Investigators. Effect of lower tidal volume ventilation facilitated by extracorporeal carbon dioxide removal vs standard-care Ventilation on 90-day mortality in patients with acute hypoxemic respiratory failure: The REST randomized clinical trial. *JAMA* 2021;326(11):1013.
82. Mercat A, Richard JC, Vielle B, Jaber S, Osman D, Diehl JL, et al; Expiratory Pressure (EXPRESS) Study Group. Positive end-expiratory pressure setting in adults with acute lung injury and acute respiratory distress syndrome: a randomized controlled trial. *JAMA* 2008;299(6):646-655.
83. Hardin CC, Hibbert K. ECMO for Severe ARDS. *N Engl J Med* 2018;378(21):2032-2034.
84. Pengelly LD, Rebuck ES, Campbell EJ, editors. Loaded breathing proceedings of an international symposium on "The Effects of Mechanical Loads on Breathing." Hamilton, Canada: Churchill Livingstone; 1974.
85. Roussos CS, Fixley M, Genest J, Cosio M, Kelly S, Martin RR, et al. Voluntary factors influencing the distribution of inspired gas. *Am Rev Respir Dis* 1977;116(3):457-467.



86. Roussos C, Fixley M, Gross D, Macklem PT. Fatigue of inspiratory muscles and their synergic behavior. *J Appl Physiol Respir Environ Exerc Physiol* 1979;46(5):897-904.
87. Grassino A, Macklem PT. Respiratory muscle fatigue and ventilatory failure. *Annu Rev Med* 1984;35:625-647.
88. Laghi F, D'Alfonso N, Tobin MJ. Pattern of recovery from diaphragmatic fatigue over 24 hours. *J Appl Physiol* (1985) 1995;79(2):539-546.
89. Bradley TD, Chartrand DA, Fitting JW, Killian KJ, Grassino A. The relation of inspiratory effort sensation to fatiguing patterns of the diaphragm. *Am Rev Respir Dis* 1986;134(6):1119-1124.
90. Katz JA, Marks JD. Inspiratory work with and without continuous positive airway pressure in patients with acute respiratory failure. *Anesthesiology* 1985;63(6):598-607.
91. Marini JJ, Smith TC, Lamb VJ. External work output and force generation during synchronized intermittent mechanical ventilation. Effect of machine assistance on breathing effort. *Am Rev Respir Dis* 1988;138(5):1169-1179.
92. Vassilakopoulos T, Roussos C, Zakynthinos S. Is loaded breathing an inflammatory stimulus. *Curr Opin Crit Care* 2005;11(1):1-9.
93. Orozco-Levi M, Lloreta J, Minguella J, Serrano S, Broquetas JM, Gea J. Injury of the human diaphragm associated with exertion and chronic obstructive pulmonary disease. *Am J Respir Crit Care Med* 2001;164(9):1734-1739.
94. Jiang TX, Reid WD, Road JD. Delayed diaphragm injury and diaphragm force production. *Am J Respir Crit Care Med* 1998;157(3):736-742.
95. Jiang TX, Reid WD, Belcastro A, Road JD. Load dependence of secondary diaphragm inflammation and injury after acute inspiratory loading. *Am J Respir Crit Care Med* 1998;157(1):230-236.
96. Demoule A, Divangahi M, Yahiaoui L, Danelou G, Gvozdic D, Labbe K, et al. Endotoxin triggers nuclear factor-kappaB-dependent upregulation of multiple pro-inflammatory genes in the diaphragm. *Am J Respir Crit Care Med* 2006;174(6):646-653.
97. Ebihara S, Hussain SN, Danelou G, Cho WK, Gottfried SB, Petrof BJ. Mechanical ventilation protects against diaphragm injury in sepsis: interaction of oxidative and mechanical stresses. *Am J Respir Crit Care Med* 2002;165(2):221-228.
98. Demoule A, Jung B, Prodanovic H, Molinari N, Chanques G, Coirault C, et al. Diaphragm dysfunction on admission to the intensive care unit. Prevalence, risk factors, and prognostic impact—a prospective study. *Am J Respir Crit Care Med* 2013;188(2):213-219.
99. Vassilakopoulos T, Petrof BJ. Ventilator-induced diaphragmatic dysfunction. *Am J Respir Crit Care Med* 2004;169(3):336-341.
100. Jaber S, Petrof BJ, Jung B, Chanques G, Berthet JP, Rabuel C, et al. Rapidly progressive diaphragmatic weakness and injury during mechanical ventilation in humans. *Am J Respir Crit Care Med* 2011;183(3):364-371.
101. Sassoon CS, Zhu E, Caozzo VJ. Assist-control mechanical ventilation attenuates ventilator-induced diaphragmatic dysfunction. *Am J Respir Crit Care Med* 2004;170(6):626-632.
102. Marin-Corral J, Dot I, Boguna M, Cecchini L, Zapatero A, Gracia MP, et al. Structural differences in the diaphragm of patients following controlled vs assisted and spontaneous mechanical ventilation. *Intensive Care Med* 2019;45(4):488-500.
103. Goligher EC, Jonkman AH, Dianti J, Vaporidi K, Beitler JR, Patel BK, et al. Clinical strategies for implementing lung- and diaphragm-protective ventilation: avoiding insufficient and excessive effort. *Intensive Care Med* 2020;46(12):2314-2326.
104. Laghi F, Cattapan SE, Jubran A, Parthasarathy S, Warshawsky P, Choi YS, et al. Is weaning failure caused by low-frequency fatigue of the diaphragm? *Am J Respir Crit Care Med* 2003;167(2):120-127.
105. Marini JJ, Rodriguez RM, Lamb V. The inspiratory workload of patient-initiated mechanical ventilation. *Am Rev Respir Dis* 1986;134(5):902-909.
106. Cruces P, Retamal J, Hurtado DE, Erranz B, Iturrieta P, Gonzalez C, et al. A physiological approach to understand the role of respiratory effort in the progression of lung injury in SARS-CoV-2 infection. *Crit Care* 2020;24(1):494.
107. Mascheroni D, Kolobow T, Fumagalli R, Moretti MP, Chen V, Buckhold D. Acute respiratory failure following pharmacologically induced hyperventilation: an experimental animal study. *Intensive Care Med* 1988;15(1):8-14.
108. Kallet RH, Daniel BM, Gropper M, Matthay MA. Acute pulmonary edema following upper-airway obstruction: case reports and brief review. *Respir Care* 1998;43(6):476-480.
109. West JB. Invited review: pulmonary capillary stress failure. *J Appl Physiol* (1985) 2000;89(6):2483-2489.discussion 2497.
110. Papazian L, Forel JM, Gacouin A, Penot-Ragon C, Perrin G, Loundou A, et al; ACURASYS Study Investigators. Neuromuscular blockers in early acute respiratory distress syndrome. *N Engl J Med* 2010;363(12):1107-1116.
111. Forel JM, Roch A, Marin V, Michelet P, Demory D, Blache JL, et al. Neuromuscular blocking agents decrease inflammatory response in patients presenting with acute respiratory distress syndrome. *Crit Care Med* 2006;34(11):2749-2757.
112. Amato MB, Meade MO, Slutsky AS, Brochard L, Costa EL, Schoenfeld DA, et al. Driving pressure and survival in the acute respiratory distress syndrome. *N Engl J Med* 2015;372(8):747-755.
113. Gattinoni L, Marini JJ, Camporota L. The respiratory drive: an overlooked tile of COVID-19 pathophysiology. *Am J Respir Crit Care Med* 2020;202(8):1079-1080.
114. Marini JJ. Spontaneous breathing, extrapulmonary CO<sub>2</sub> removal, and ventilator-induced lung injury risk: less power to the people? *Crit Care Med* 2014;42(3):758-760.
115. Kallet RH, Alonso JA, Luce JM, Matthay MA. Exacerbation of acute pulmonary edema during assisted mechanical ventilation using a low tidal volume, lung-protective ventilator strategy. *Chest* 1999;116(6):1826-1832.
116. Mauri T, Langer T, Zanella A, Grasselli G, Pesenti A. Extremely high transpulmonary pressure in a spontaneously breathing patient with early severe ARDS on ECMO. *Intensive Care Med* 2016;42(12):2101-2103.
117. Kallet RH, Campbell AR, Dicker RA, Katz JA, Mackersie RC. Work of breathing during lung-protective ventilation in patients with acute lung injury and acute respiratory distress syndrome: a comparison between volume and pressure-regulated breathing modes. *Respir Care* 2005;50(12):1623-1631.
118. Yoshida T, Uchiyama A, Matsuura N, Mashimo T, Fujino Y. Spontaneous breathing during lung-protective ventilation in an experimental acute lung injury model: high transpulmonary pressure associated with strong spontaneous breathing effort may worsen lung injury. *Crit Care Med* 2012;40(5):1578-1585.
119. Yoshida T, Uchiyama A, Matsuura N, Mashimo T, Fujino Y. The comparison of spontaneous breathing and muscle paralysis in two different severities of experimental lung injury. *Crit Care Med* 2013;41(2):536-545.
120. Yoshida T, Torsani V, Gomes S, De Santis RR, Beraldo MA, Costa EL, et al. Spontaneous effort causes occult pendelluft during mechanical ventilation. *Am J Respir Crit Care Med* 2013;188(12):1420-1427.
121. Chandra A, Coggshall JW, Ravenscraft SA, Marini JJ. Hyperpnea limits the volume recruited by positive end-expiratory pressure. *Am J Respir Crit Care Med* 1994;150(4):911-917.
122. Ruiz-Bailen M, Fernandez-Mondejar E, Hurtado-Ruiz B, Colmenero-Ruiz M, Rivera-Fernandez R, Guerrero-Lopez F, et al. Immediate application of positive-end expiratory pressure is more effective than

- delayed positive-end expiratory pressure to reduce extravascular lung water. *Crit Care Med* 1999;27(2):380-384.
123. Luecke T, Roth H, Herrmann P, Joachim A, Weisser G, Pelosi P, et al. PEEP decreases atelectasis and extravascular lung water but not lung tissue volume in surfactant-washout lung injury. *Intensive Care Med* 2003;29(11):2026-2033.
  124. Ware LB, Matthay MA. Alveolar fluid clearance is impaired in the majority of patients with acute lung injury and the acute respiratory distress syndrome. *Am J Respir Crit Care Med* 2001;163(6):1376-1383.
  125. Matthay M. Resolution of pulmonary edema. *Science & Medicine* 2003;9(1):12-22.
  126. Kacmarek RM, Branson RD. Should intermittent mandatory ventilation be abolished? *Respir Care* 2016;61(6):854-866.
  127. Petty TL. Intermittent mandatory ventilation-reconsidered. *Crit Care Med* 1981;9(8):620-621.
  128. Apostolakis E, Papakonstantinou NA, Baikoussis NG, Papadopoulos G. Intensive care unit-related generalized neuromuscular weakness due to critical illness polyneuropathy/myopathy in critically ill patients. *J Anesth* 2015;29(1):112-121.
  129. Kudsk KA, Mirtallo JM. Nutritional support of the critically ill patient. *Drug Intell Clin Pharm* 1983;17(7-8):501-506.
  130. Downs JB, Klein EF, Jr., Desautels D, Modell JH, Kirby RR. Intermittent mandatory ventilation: a new approach to weaning patients from mechanical ventilators. *Chest* 1973;64(3):331-335.
  131. Benzer H. The value of intermittent mandatory ventilation. *Intensive Care Med* 1982;8(6):267-268.
  132. Tomlinson JR, Miller KS, Lorch DG, Smith L, Reines HD, Sahn SA. A prospective comparison of IMV and T-piece weaning from mechanical ventilation. *Chest* 1989;96(2):348-352.
  133. Schachter EN, Tucker D, Beck GJ. Does intermittent mandatory ventilation accelerate weaning? *JAMA* 1981;246(11):1210-1214.
  134. Vassilakopoulos T, Zakynthinos S, Roussos C. Bench-to-bedside review: weaning failure—should we rest the respiratory muscles with controlled mechanical ventilation? *Crit Care* 2005;10(1):204.
  135. Kallet RH. Patient-ventilator interaction during acute lung injury and the role of spontaneous breathing: part 1: respiratory muscle function during critical illness. *Respir Care* 2011;56(2):181-189.
  136. Kallet RH, Alonso JA, Diaz M, Campbell AR, Mackersie RC, Katz JA. The effects of tidal volume demand on work of breathing during simulated lung-protective ventilation. *Respir Care* 2002;47(8):898-909.
  137. Downs JB, Perkins HM, Modell JH. Intermittent mandatory ventilation. An evaluation. *Arch Surg* 1974;109(4):519-523.
  138. Lemaire F. Difficult weaning. *Intensive Care Med* 1993;19 Suppl 2: S69-73.
  139. Brochard L, Rauss A, Benito S, Conti G, Mancebo J, Rekiel N, et al. Comparison of three methods of gradual withdrawal from ventilatory support during weaning from mechanical ventilation. *Am J Respir Crit Care Med* 1994;150(4):896-903.
  140. Esteban A, Frutos F, Tobin MJ, Alia I, Solsona JF, Valverdu I, et al. A comparison of four methods of weaning patients from mechanical ventilation. Spanish Lung Failure Collaborative Group. *N Engl J Med* 1995;332(6):345-350.
  141. Ely EW, Baker AM, Dunagan DP, Burke HL, Smith AC, Kelly PT, et al. Effect on the duration of mechanical ventilation of identifying patients capable of breathing spontaneously. *N Engl J Med* 1996;335(25):1864-1869.
  142. Kallet RH, Zhuo H, Yip V, Gomez A, Lipnick MS. Spontaneous breathing trials and conservative sedation practices reduce mechanical ventilation duration in subjects with ARDS. *Respir Care* 2018;63(1):1-10.
  143. Teplitz C. The core pathobiology and integrated medical science of adult acute respiratory insufficiency. *Surg Clin North Am* 1976;56(5):1091-1133.
  144. Jenkins MT, Jones RF, Wilson B, Moyer CA. Congestive atelectasis complication of the intravenous infusion of fluids. *Ann Surg* 1950;132(3):327-347.
  145. Sugg WL, Webb WR, Theodorides T, Nakae S, Gupta DN, Cook WA. Congestive atelectasis. An experimental study. *Ann Surg* 1968;168(2):234-242.
  146. Simmons RL, Heisterkamp CA 3rd, Collins JA, Bredenburg CE, Martin AM. Acute pulmonary edema in battle casualties. *J Trauma* 1969;9(9):760-775.
  147. Soloway HB, Castillo Y, Martin AM, Jr. Adult hyaline membrane disease: relationship to oxygen therapy. *Ann Surg* 1968;168(6):937-945.
  148. Tomashefski JF, Jr. Pulmonary pathology of acute respiratory distress syndrome. *Clin Chest Med* 2000;21(3):435-466.
  149. Katzenstein AL, Bloor CM, Leibow AA. Diffuse alveolar damage—the role of oxygen, shock, and related factors. A review. *Am J Pathol* 1976;85(1):209-228.
  150. Nash G. Pathology of ARDS. *West J Med* 1979;130(3):220-222.
  151. Orell SR. Lung pathology in respiratory distress following shock in the adult. *Acta Pathol Microbiol Scand A* 1971;79(1):65-76.
  152. Bachofen M, Weibel ER. Structural alterations of lung parenchyma in the adult respiratory distress syndrome. *Clin Chest Med* 1982;3(1):35-56.
  153. Cavalcanti AB, Suzumura ÉA, Laranjeira LN, Paisani DDM, Damiani LP, Guimarães HP, et al; Writing Group for the Alveolar Recruitment for Acute Respiratory Distress Syndrome Trial (ART) Investigators. Effect of lung recruitment and titrated positive end-expiratory pressure (PEEP) vs low PEEP on mortality in patients with acute respiratory distress syndrome: a randomized clinical trial. *JAMA* 2017;318(14):1335-1345.
  154. Young D, Lamb SE, Shah S, MacKenzie I, Tunnicliffe W, Lall R, et al; OSCAR Study Group. High-frequency oscillation for acute respiratory distress syndrome. *N Engl J Med* 2013;368(9):806-813.
  155. Ferguson ND, Cook DJ, Guyatt GH, Mehta S, Hand L, Austin P, et al. High-frequency oscillation in early acute respiratory distress syndrome. *N Engl J Med* 2013;368(9):795-805.
  156. Suter PM, Fairley B, Isenberg MD. Optimum end-expiratory airway pressure in patients with acute pulmonary failure. *N Engl J Med* 1975;292(6):284-289.
  157. Lachmann B. Open up the lung and keep the lung open. *Intensive Care Med* 1992;18(6):319-321.
  158. Hubmayr RD. Perspective on lung injury and recruitment: a skeptical look at the opening and collapse story. *Am J Respir Crit Care Med* 2002;165(12):1647-1653.
  159. Schuster DP. ARDS: clinical lessons from the oleic acid model of acute lung injury. *Am J Respir Crit Care Med* 1994;149(1):245-260.
  160. Martynowicz MA, Walters BJ, Hubmayr RD. Mechanisms of recruitment in oleic acid-injured lungs. *J Appl Physiol* (1985) 2001;90(5):1744-1753.
  161. Slutsky AS, Scharf SM, Brown R, Ingram RH Jr. The effect of oleic acid-induced pulmonary edema on pulmonary and chest wall mechanics in dogs. *Am Rev Respir Dis* 1980;121(1):91-96.
  162. Kallet RH. Pressure-volume curves in the management of acute respiratory distress syndrome. *Respir Care Clin N Am* 2003;9(3):321-341.
  163. Gattinoni L, Caironi P, Cressoni M, Chiumello D, Ranieri VM, Quintel M, et al. Lung recruitment in patients with the acute respiratory distress syndrome. *N Engl J Med* 2006;354(17):1775-1786.
  164. Kallet RH, Lipnick MS, Zhuo H, Pangilinan LP, Gomez A. Characteristics of non-pulmonary organ dysfunction at onset of

- ARDS based on the Berlin Definition. *Respir Care* 2019;64(5):493-501.
165. Estenssoro E. Acute respiratory distress syndrome and multiple organ dysfunction: a story of intricate relationships. *J Organ Dysfunction* 2005;1(1):78-82.
  166. Truog WE, Standaert TA, Murphy JH, Woodrum DE, Hodson WA. Effects of prolonged high-frequency oscillatory ventilation in premature primates with experimental hyaline membrane disease. *Am Rev Respir Dis* 1984;130(1):76-80.
  167. Herman S, Reynolds EO. Methods for improving oxygenation in infants mechanically ventilated for severe hyaline membrane disease. *Arch Dis Child* 1973;48(8):612-617.
  168. Zamboni M, Vincent JL. Mortality rates for patients with acute lung injury/ARDS have decreased over time. *Chest* 2008;133(5):1120-1127.
  169. Henzler D, Hochhausen N, Chankalal R, Xu Z, Whynot SC, Slutsky AS, et al. Physiologic and biologic characteristics of three experimental models of acute lung injury in rats. *Anesth Analg* 2011;112(5):1139-1146.
  170. Dreyfuss D, Ricard JD, Gaudry S. Did studies on HFOV fail to improve ARDS survival because they did not decrease VILI? On the potential validity of a physiological concept enounced several decades ago. *Intensive Care Med* 2015;41(12):2076-2086.
  171. Lachmann B, Tischer AB, Grossmann G, Robertson B. Lung compliance and alveolar expansion in the artificially ventilated premature newborn rabbit after maternal treatment with ambroxol. *Respiration* 1981;42(3):209-216.
  172. Lachmann B, Grossmann G, Freyse J, Robertson B. Lung-thorax compliance in the artificially ventilated premature rabbit neonate in relation to variations in inspiration:expiration ratio. *Pediatr Res* 1981;15(5):833-838.
  173. Lachmann B, Grossman G, Nilsson R, Robertson B. Effect of supplementary surfactant on in vivo lung mechanics in the premature rabbit neonate. *Eur J Pediatr* 1981;136(2):173-179.
  174. Kallet RH, Lipnick MS, Burns GD. The nature of recruitment and de-recruitment and its implications for management of ARDS. *Respir Care* 2021;66(3):510-530.
  175. Petty TL. The use, abuse, and mystique of positive end-expiratory pressure. *Am Rev Respir Dis* 1988;138(2):475-478.
  176. Lamy M, Fallat RJ, Koeniger E, Dietrich HP, Ratliff JL, Eberhart RC, et al. Pathologic features and mechanisms of hypoxemia in adult respiratory distress syndrome. *Am Rev Respir Dis* 1976;114(2):267-284.
  177. Wolff GE, Guttmann J, Bertschmann W, Zeravik J, Adolph M. Polymorphous ventilation: a new ventilation concept for distributed time constants. In: Rugheimer E, editor. *New aspects of respiratory failure*. Berlin: Springer; 1992:235-252.
  178. Katz JA, Ozanne GM, Zinn SE, Fairley HB. Time course and mechanisms of lung-volume increase with PEEP in acute pulmonary failure. *Anesthesiology* 1981;54(1):9-16.
  179. Chiumello D, Coppola S, Froio S, Mietto C, Brazzi L, Carlesso E, et al. Time to reach a new steady state after changes of positive end-expiratory pressure. *Intensive Care Med* 2013;39(8):1377-1385.
  180. Gurevitch MJ, Van Dyke J, Young ES, Jackson K. Improved oxygenation and lower peak airway pressure in severe adult respiratory distress syndrome. Treatment with inverse-ratio ventilation. *Chest* 1986;89(2):211-213.
  181. McAuley DF, Giles S, Fichter H, Perkins GD, Gao F. What is the optimal duration of ventilation in the prone position in acute lung injury and acute respiratory distress syndrome? *Intensive Care Med* 2002;28(4):414-418.
  182. Fretschner R, Laubscher TP, Brunner JX. New aspects of pulmonary mechanics: "slowly" distensible compartments of the respiratory system, identified by a PEEP step maneuver. *Intensive Care Med* 1996;22(12):1328-1334.
  183. Albert SP, DiRocco J, Allen GB, Bates JH, Lafollette R, Kubiak BD, et al. The role of time and pressure on alveolar recruitment. *J Appl Physiol* (1985) 2009;106(3):757-765.
  184. Chatburn RL, Kallet RH, Sasidhar M. Airway pressure release ventilation may result in occult atelectrauma in severe ARDS. *Respir Care* 2016;61(9):1278-1280.
  185. Gurevitch M. Ventilatory support. *Chest* 1988;93(5):1117-1118.
  186. Gurevitch M. Selection of the inspiratory:expiratory ratio. In: Kacmarek R, Stoller J, editors. *Current respiratory care techniques*. Philadelphia: BC Decker; 1989:30-36.
  187. Butler WJ, Bohn DJ, Bryan AC, Froese AB. Ventilation by high-frequency oscillation in humans. *Anesth Analg* 1980;59(8):577-584.
  188. Cha EJ, Chow E, Chang HK, Yamashiro SM. Lung hyperinflation in isolated dog lungs during high-frequency oscillation. *J Appl Physiol* (1985) 1988;65(3):1172-1179.
  189. Malhotra A, Drazen JM. High-frequency oscillatory ventilation on shaky ground. *N Engl J Med* 2013;368(9):863-865.
  190. Gattinoni L, Pelosi P, Crotti S, Valenza F. Effects of positive end-expiratory pressure on regional distribution of tidal volume and recruitment in adult respiratory distress syndrome. *Am J Respir Crit Care Med* 1995;151(6):1807-1814.
  191. Crotti S, Mascheroni D, Caironi P, Pelosi P, Ronzoni G, Mondino M, et al. Recruitment and de-recruitment during acute respiratory failure: a clinical study. *Am J Respir Crit Care Med* 2001;164(1):131-140.
  192. Bates JH, Irvin CG. Time dependence of recruitment and de-recruitment in the lung: a theoretical model. *J Appl Physiol* (1985) 2002;93(2):705-713.
  193. Rodriguez PO, Bonelli I, Setten M, Attie S, Madorno M, Maskin LP, et al. Transpulmonary pressure and gas exchange during decremental PEEP titration in pulmonary ARDS patients. *Respir Care* 2013;58(5):754-763.
  194. Brower RG, Lanken PN, MacIntyre N, Matthay MA, Morris A, Ancukiewicz M, et al. Higher versus lower positive end-expiratory pressures in patients with the acute respiratory distress syndrome. *N Engl J Med* 2004;351(4):327-336.
  195. Meade MO, Cook DJ, Guyatt GH, Slutsky AS, Arabi YM, Cooper DJ, et al. Ventilation strategy using low tidal volumes, recruitment maneuvers, and high positive end-expiratory pressure for acute lung injury and acute respiratory distress syndrome: a randomized controlled trial. *JAMA* 2008;299(6):637-645.
  196. Tharratt RS, Allen RP, Albertson TE. Pressure controlled inverse-ratio ventilation in severe adult respiratory failure. *Chest* 1988;94(4):755-762.
  197. Habashi NM. Other approaches to open-lung ventilation: airway pressure release ventilation. *Crit Care Med* 2005;33(3 Suppl):S228-240.
  198. van den Akker TA, Grimes ZM, Friedman MT. Transfusion-associated circulatory overload and transfusion-related acute lung injury. *Am J Clin Pathol* 2021;156(4):529-539.
  199. Kornblith LZ, Robles AJ, Conroy AS, Redick BJ, Howard BM, Hendrickson CM, et al. Predictors of post-injury acute respiratory distress syndrome: lung injury persists in the era of hemostatic resuscitation. *J Trauma Acute Care Surg* 2019;87(2):371-378.
  200. Stein DM, Scalea TM. Capillary leak syndrome in trauma: what is it and what are the consequences? *Adv Surg* 2012;46:237-253.
  201. Fein A, Grossman RF, Jones JG, Overland E, Pitts L, Murray JF, et al. The value of edema fluid protein measurement in patients with pulmonary edema. *Am J Med* 1979;67(1):32-38.
  202. Kirby RR. Continuous positive airway pressure: to breathe or not to breathe. *Anesthesiology* 1985;63(6):578-580.
  203. Dicker RA, Morabito DJ, Pittet JF, Campbell AR, Mackersie RC. Acute respiratory distress syndrome criteria in trauma patients: why

- the definitions do not work. *J Trauma* 2004;57(3):522-526. discussion 526-528.
204. Eisner MD, Thompson T, Hudson LD, Luce JM, Hayden D, Schoenfeld D, et al; the Acute Respiratory Distress Syndrome Network. Efficacy of low tidal volume ventilation in patients with different clinical risk factors for acute lung injury and the acute respiratory distress syndrome. *Am J Respir Crit Care Med* 2001;164(2):231-236.
  205. Calfee CS, Eisner MD, Ware LB, Thompson BT, Parsons PE, Wheeler AP, et al; Acute Respiratory Distress Syndrome Network, National Heart, Lung, and Blood Institute. Trauma-associated lung injury differs clinically and biologically from acute lung injury due to other clinical disorders. *Crit Care Med* 2007;35(10):2243-2250.
  206. Khadaroo RG, Marshall JC. ARDS and multiple organ dysfunction syndrome. Common mechanisms of a common systemic process. *Crit Care Med* 2002;18(1):127-141.
  207. Ferring M, Vincent JL. Is outcome from ARDS related to the severity of respiratory failure? *Eur Respir J* 1997;10(6):1297-1300.
  208. Quilez ME, Lopez-Aguilar J, Blanch L. Organ cross talk during acute lung injury, acute respiratory distress syndrome, and mechanical ventilation. *Curr Opin Crit Care* 2012;18(1):23-28.
  209. Hegeman MA, Hennis MP, Heijnen CJ, Specht PA, Lachmann B, Jansen NJ, et al. Ventilator-induced endothelial activation and inflammation in the lung and distal organs. *Crit Care* 2009;13(6):R182.
  210. Seeley E, McAuley DF, Eisner M, Miletin M, Matthay MA, Kallet RH. Predictors of mortality in acute lung injury during the era of lung protective ventilation. *Thorax* 2008;63(11):994-998.
  211. Reddy K, Calfee CS, McAuley DF. Acute respiratory distress syndrome sub-phenotypes beyond the syndrome: a step toward treatable traits? *Am J Respir Crit Care Med* 2021;203(12):1449-1451.
  212. Matthay MA, Arabi YM, Siegel ER, Ware LB, Bos LDJ, Sinha P, et al. Phenotypes and personalized medicine in the acute respiratory distress syndrome. *Intensive Care Med* 2020;46(12):2136-2152.
  213. Sathe NA, Zelnick LR, Mikacenic C, Morrell ED, Bhatraju PK, McNeil JB, et al. Identification of persistent and resolving sub-phenotypes of acute hypoxemic respiratory failure in two independent cohorts. *Crit Care* 2021;25(1):336.
  214. Heijnen NFL, Hagens LA, Smit MR, Cremer OL, Ong DSY, van der Poll T, et al. Biological sub-phenotypes of acute respiratory distress syndrome show prognostic enrichment in mechanically ventilated patients without acute respiratory distress syndrome. *Am J Respir Crit Care Med* 2021;203(12):1503-1511.
  215. Mireles-Cabodevila E, Duggal A, Krishnan S. The first day in ARDS care: your first steps should be your best. *Respir Care* 2021;66(9):1498-1500.
  216. Stringer C. Lone survivors. New York: Time Books, Henry Holt and Company; 2012:206.
  217. Prieto A, Atencia M, Sandoval F. Advances in artificial neural networks and machine learning. *Neurocomputing* 2013;121:1-4.
  218. Siegel JH, Cerra FB, Peters D, Moody E, Brown D, McMenamy RH, Border JR. The physiologic recovery trajectory as the organizing principle for the quantification of hormonometabolic adaptation to surgical stress and severe sepsis. *Adv Shock Res* 1979;2:177-203.
  219. Cerra FB, Siegel JH, Border JR, Peters DM, McMenamy RR. Correlations between metabolic and cardiopulmonary measurements in patients after trauma, general surgery, and sepsis. *J Trauma* 1979;19(8):621-629.
  220. Sykes M. Mechanical ventilators: part 2. *Curr Anaesth Crit Care* 1993;4(3):164-170.
  221. Kacmarek RM. Respiratory care practitioner: Carpe Diem!. *Respir Care* 1992;37(3):264-269.